FULL LEASED WIRE ASSOCIATED PRESS TELEGRAPH SERVICE

THE WEATHER
Fair tonight and Sunday; slightly warmer Sunday.

THE NEWARK ADVOCATE

BUY W. S. S.

VOLUME 96—NUMBER 51 NEWARK, OHIO, SATURDAY EVENING, NOVEMBER 30, 1918 TEN CENTS A WEEK

AMERICA'S PEACE DELEGATES ARE TO LEAVE NEXT WEEK

General Bliss Included With Lansing, House and White

PROBABLY WILL DEPART ON TUESDAY FOR FRANCE

General Bliss Only Man on Delegation Not Heretofore Mentioned

[ASSOCIATED PRESS TELEGRAM]

Washington, Nov. 30.—President Wilson will address the new session of congress Monday afternoon instead of following the usual custom of delivering the address on the second day of the session.

Senate and house leaders were asked today to arrange for a joint session at 1 o'clock Monday, so as to hasten the President's departure for Europe to attend the peace conference. It has been stated that he would sail from New York the day after the address was delivered.

The President's appearance before congress is awaited with intense interest. Besides discusing the great problems ahead of the country in readjusting itself from a war to a peace basis, he is expected to tell congress and the country something of his plans for the peace conference to which he goes in person at the head of the representatives of the United States.

[ASSOCIATED PRESS TELEGRAM]

Washington, Nov. 30.—Preparations for rthe participation of the United States in the peace conference practically were complete today with the naming of the nation's representatives. America's position on the great questions to be settled at the congress will be set forth by the following:

President Wilson.

Robert Lansing, secretary of state.

Henry White, former ambassador to France and Italy.

E. M. House, special representative of the United States government to the European government.

General Tasker H. Bliss, representative of the American army at the supreme war council at Versailles.

Names of the American representatives were announced last night at the White House in a statement in which it was added that the delay in announcing the personnel of the mission resulted from the uncertainty which prevailed until "a day or two ago" as to the number of representatives each of the chief belligerents was to send.

Information of an official nature as to the status of each of the American representatives still was lacking early today. However it was generally believed that the president will attend the conference as the president of the United States and that Secretary Lansing, Mr. White and Colonel House and probably General Bliss will be the accredited delegates.

Official Washington received the announcement as to the representatives with only slight surprise as for several days the forecasts had contained the names of those chosen with the exception of General Bliss. It was considered probable that the name of General Bliss was added when it was learned that the other principal belligerents would select a military man as one of their representatives.

The inclusion of President Wilson among the representatives was not taken in official quarters today to mean that the president would remain abroad for the full conference. It was suggested that the president and also the premiers of Great Britain, France and Italy would remain until after the broad outlines of the peace treaty were decided upon and then would leave to the accredited delegates the working out of the details.

Discussion of the personnel of the delegation today centered largely on the elimination from the list of several of those mentioned in early speculation as to the make up of the commission. Names which were mentioned at various times but which do not appear on the list include Elihu Root, former Secretary of State, Former President Taft, Secretary Huston, Associated Justice Brandeis of the supreme court and Governor McCall of Massachusetts. At the outset it also was thought that congress might be represented on the delegation but this view was quickly dispelled by intimations from official sources. The attitude of Republican leaders toward the appointment of Former Ambassador White, as the representative of the party also was widely discussed today.

With the American representatives decided upon, it was expected that the president would quickly complete his plans for the trip. No announcement was forthcoming as to when he plans to sail. It was considered certain, however, that he and the other American representatives will leave on the day following his address to congress, which probably will be delivered either Monday or Tuesday.

Composition of the military personnel to accompany General Bliss with the peace delegation was announced today by General March as follows:

Major Gneral Francis J. Kernan; Brigadier General Marlborough Churchill, chief of the military intelligence bureau; and Colonels Ralph H. Van Deman; Jordan, Ayres, Helms, Furlong, Fling; Captains Auchericloss and Childs.

Brigadier General William Harts, former aide to President Wilson will be in command of the military aides and messenger of the conference. There will also be attached to General Bliss' staff a number of army officers who are specialists in law, finance and ethonology, furnishing what General March described as a "well rounded military staff."

BREST PLANS RECEPTION.

[ASSOCIATED PRESS TELEGRAM]

Paris, Nov. 30.—Brest is planning a great reception for President Wilson. The chief executive will be shown some of the work that has been done by Americans at Brest which has been one of the principal posts of debarkation for American troops.

BRAZILIAN MINISTER IS PEACE DELEGATE

Ruy Barbosa.

Brazil has named Ruy Barbosa as one member of its delegation to the peace conference. Barbosa is the Brazilian minister to Argentine and attended the conference at The Hague. It is reported that he is to become ambassador to London. He is the best known Brazilian orator.

YANK SAYS HUNS RETIRE IN ORDER

Officer Back From Rhine Says Reports of Excesses By Foe are Unfounded.

[ASSOCIATED PRESS TELEGRAM]

With the American Army of Occupation, Friday, Nov. 29.—An American who has just returned from a trip which extended as far as Frankfort, Germany, says that the withdrawal of the German troops, under direction of Field Marshal von Hindenburg, is being conducted in a most orderly manner everywhere despite reports to the contrary. This man is familiar with military matters generally and says that from his own observations he believes the withdrawal is being carried out perfectly.

Another American who has returned from Germany says that on Wednesday he passed German troops all day. The columns, he says, were in perfect order and there was the usual number of officers with the men. He believes that reports that the Germans are disorganized are based on a few isolated cases where individuals or small groups have caused trouble.

PERSHING ADDRESSES AMERICAN SOLDIERS

[ASSOCIATED PRESS TELEGRAM]

American Headquarters in France, Thursday, Nov. 28.—Victory, won by the American soldiers in hard fighting and at the cost of great sacrifices, was the Thanksgiving Day gift to the American nation and the American army, General Pershing declared in a Thanksgiving Day address at general headquarters today. The debt of gratitude to La Fayette has been paid and the invader has been driven back in defeat.

The American commander-in-chief paid tribute to the dead and wounded, urged the soldiers to thank God for the victory and declared that a new vision of duty to God and country had come to all. American mothers, he said, await with loving hearts the home coming of their gallant sons.

THANKSGIVING SERVICE HELD AT HEADQUARTERS

[ASSOCIATED PRESS TELEGRAM]

American Headquarters, in France, Thursday, November 28—Where possible, Thanksgiving Day was observed throughout the war zone by the American forces, all unnecessary military duties being suspended. The day found many troops marching for entertaining points but in cantonments and fixed camps services were held, and an effort was made to provide some substitute for the traditional American dinner.

An impressive service was held at the great general headquarters. The troops were paraded without arms and the officers and men held a meeting which was attended by local dignitaries and the members of allied military missions here. The Rev. Charles Henry Brent, former protestant Episcopal bishop for the Philippine Islands and now working among the American troops read the president's proclamation announcing Thanksgiving Day. General John J. Pershing made a brief address.

SOCIALISTS SEIZE ALL WIRELESS STATIONS

[ASSOCIATED PRESS TELEGRAM]

Berlin, Friday, Nov. 29.—A group of Independent Social-Democrats closely identified with the Spartacus element of Dr. Liebknecht, has seized control of all wireless stations in Germany and now is transmitting propaganda and other news, the Berlin Tageblatt says it is informed.

Chancellor Ebert and Herr Haase on behalf of the government, the newspaper adds, warns the press at home and abroad of this condition and declare further that the government will not assume responsibility for wireless information now being sent out of Germany.

INOCULATION IS URGED TO STOP EPIDEMIC OF FLU

Red Cross Committee Urges Prompt Action By Health Board.

BOARD WILL MEET SUNDAY TO DISCUSS SITUATION

Records Show Serum Used At Plant Here Protects Workmen.

The report of influenza cases made up to noon, Friday, showed 68 new cases of influenza had developed in the preceding 24 hours, and up to noon today about 50 new cases have developed.

Health Officer Knauss thinks it probable the schools will re-open Monday, but this will not be determined fully until after the meeting of the board of health Sunday morning.

A committee of citizens interested in the welfare of the community in its relations with the epidemic of influenza now raging over the county met with Mayor Atherton in his office this morning to discuss the situation. While of course no action could be taken the mayor could make recommendations to the local board of health after hearing of conditions as they actually exist. The board of health will meet Sunday morning at 9 o'clock and an augmented committee of business and professional men and Red Cross officials will be present to discuss the best methods to be taken to cope with the unfortunate and dangerous situation which is confronting the city.

The Red Cross is about at the end of its resources in furnishing nurses and workers to afflicted families and that it may be necessary to call upon the state for aid, it was stated. The local chapter of the Red Cross has furnished all the nurses, both professional and practical, that it has been possible to secure and has paid for their services, expending an average of $1000 per month. This was for needy families unable to pay for nurse or help.

The increased number of cases of influenza reported inflicts greater hardships upon the Red Cross for more demands are made for assistance. Rev. L. P. Franklin, president of the organizaiton, and F. M. Black, chairman of the civilian relief committee, have been tireless in their efforts to render aid wherever it has been necessary to do so. Mr. Black has made over 200 calls at homes where cases of flu were reported and where help was needed.

This committee now asks that some method be devised to check the disease. It is suggested that homes where flu cases are reported be quarantined and a card placed upon the house and that all visiting by friends be prohibited. This is one of the measures used in many places and has been found very effective.

The best plan recommended to stamp out the disease, however, is said to be innoculation. Mr. Black stated that he kept a record of innoculation at the plant of the American Motor works in this city, the first innoculation taking place October 23, and the last November 5, and that 66 took the first innoculation, 61 the second, 69 the third, and 37 the fourth. The result was that no flu cases were reported from those who took the first treatment, three reported out of those who took the second, none for those who took the third, and only one for those who took the fourth.

There are no ill effects following innoculation, at times a slight fever may prevail, but it soon wears off. Newark physicians are prepared to administer the treatment and it is recommended as one of the best preventatives to ward off the dread disease.

It is to be sincerely hoped that the spread of the disease will be checked without resorting to severe quarantine measures which might mean the closing down or regulation of all business places in the city.

CHILE ORDERS WAR CRUISER TO ANTOFAGASTA

Two Divisions of Chilean Army Ordered Mobilized: Demonstrations Grow Serious.

[ASSOCIATED PRESS TELEGRAM]

Buenos Aires, Argentina, Nov. 30.—The demonstrations at Antofagasta have assumed such a serious character that the Chilean government has sent the cruiser Capitan Prat to that port with troops, according to press dispatches received here from Santiago. The First and Second army divisions have been ordered mobilized.

TAFT APPROVES OF WILSON'S PEACE TRIP

[ASSOCIATED PRESS TELEGRAM]

Dayton, Nov. 30.—Former President William Howard Taft in an interview given out today declared he approved of President Wilson's trip to the peace table in France. He declared Henry White, who will be one of the United States peace commissioners, is a man of wide diplomatic experience, but refused to discuss Mr. White's fitness for the position to which he has been named.

83,000 MEN ARE READY FOR EARLY RETURN TO U. S.

Gen. March Announces That These Troops Will Sail Soon

27,000 ADDED TO LIST OF CASUALTIES IN WAR

Will Use Old Battleships to Transport Returning Soldiers to U. S.

[ASSOCIATED PRESS TELEGRAM]

Washington, Nov. 30.—General Pershing has designated for early convoy to the United States a total of 3,541 officers and 79,663 ben General March announced today. The units comprising these men will be made public later.

In the list appear as entire divisions the 39th, 76th and the 87th. The other troops comprise artillery units and army corps troops.

General March gave out amended casualty reports from General Pershing giving the official total to Nov. 26 as 262,723 exclusive of prisoners. The figures on prisoners were unintelligible in the cablegram. General March said the total under this head probably would be practically the same as announced last Saturday.

General Pershing reported the following official casualties to Nov. 26: Killed in action, 28,363; died of wounds, 12,101; died of disease, 16,034; died of other causes, 1,980; missing in action 14,290; prisoners (unintelligible; wounded, 189,955, divided as follows: Severely wounded 54,751; undetermined, 43,168; slightly 92,036.

The war department expects to bring back some time in the month of December between 150,000 and 170,000 men, General March said. To accomplish this, it will use in addition to army transports and converted cargo boats enough old battleships and cruisers to furnish an additional carrying capacity for 25, 00 men. Shipping experts expect to transport 300,000 monthly when the demobilization is under full speed.

The total number of troops already designated for early discharge in the United States was given as 649,000, these include depot and development battalions 26,000; divisional troops 10,000; railway troops 28,000; United States guards 26,000; tank corps 7,000; chemical warfare troops 7,000; central officers training schools 20,000; student army training corps 160,000.

To date 46,378 men have been mustered out of the camps in this country. The schedule under which the department is working calls for the release of an average of 1,000 men per camp per day, and General March said that every effort would be made to maintain the average.

Revised army estimates for the coming year resulted in cutting the $19,000,000,0000 or army appropriations to less than three billions, General March announced.

General Pershing has been directed by President Wilson to confer the distinguished service medal on General Bliss, Lieutenant Generals Liggett and Bullard and Major Generals Dickman, McAndrews and Harboard.

General March corrected an erroneous impression that the 27th and 30th divisions reported as withdrawn from the British lines had been designated for early return to the United States. These two divisions, he explained have been returned to Pershing's command and have not yet been assigned for transportation home.

Plans for bringing soldiers home, it was announced include the use of hospital ships for severely wounded and specially fitted transports for the slightly wounded and convalescents. On the arrival of the men will be met by hospital trains and the Pullman company has been directed to convert a number of sleepers into hospital cars to carry them to the army reconstruction hospitals, base hospitals and other places already provided.

Giving a brief outline of the activities in France of the 28th division, Pennsylvania's national guard, General March said four companies from that division had been stationed south of the Marne near Chateau Thierry when the last German drive toward Paris was repulsed.

Of the 79th division General March said it was in action east of the Meuse advancing toward Damwillers when the armistice ended hoistilities.

Reports from General Pershing show that American soldiers captured by Germans are returning to the American lines from day to day, General March said and the department has received no report of mistreatment of them by the enemy. Most of the men are entering the lines of the American army of occupation since that army holds the front line. Disposition to be made of German or other enemy subjects interned in this country General March thought would be worked out at the peace conference.

GERMANS PROMISE TO TREAT BRITISH BETTER

[ASSOCIATED PRESS TELEGRAM]

Amsterdam, Nov. 30.—In response to a threat by the British armistice commissioners that hostilities would be resumed unless the conditions under which prisoners were arriving in the allied lines was remedied, a Berlin telegram declares that everything is being done by Germany to assure the orderly return of prisoners.

The German response adds that the regular transport of returning prisoners now is insured and that such transports has already been affected to a considerable extent.

PAUL DAVIS SAFE.

Paul Davis, son of Mr. and Mrs. Archibald Davis, 204 Hudson avenue, in a letter written November 11, the day the armistice was signed, stated that he was well. He said that for 12 hours before the end the guns were fired as rapidly as possible. Joyous ringing of bells followed the silence when the guns ceased.

"BIG FOUR" AT THE PEACE CONFERENCE

Left to right, above: Premier Clemenceau and President Wilson. Below: Premiers Lloyd George and Orlando.

Here are the men who will dominate the peace conference and virtually dictate the terms of peace. They are the heads of the French, American, British and Italian governments. Representatives of the central powers will be present, not in the role of dictators, but of humble suppliants.

REFUSE TO LIFT BREWERY BAN

Special Committee Meets in Washington to Consider If Ban on Beverage Shall Continue.

[ASSOCIATED PRESS TELEGRAM]

Washington, Nov. 30.—Brewing of beer and other malt beverages will stop at midnight tonight throughout the United States. The special presidential committee which recommended the presidential proclamation prohibiting brewing as a war conservation measure decided today to make no recommendation to President Wilson on suggestions that the proclamation should be rescinded in view of the armistice.

[ASSOCIATED PRESS TELEGRAM]

Washington, Nov. 30.—Whether brewing of beer and other malt beverages shall stop tomorrow was taken up for decision today by the special presidential committee which several months ago ordered the breweries closed December 1, as a war measure. Since the war ended through the armistice there has been urgent suggestions that the order be rescinded, but when the session opened today there was no indication of what might be the attitude of the majority.

On the committee are Chairman Baruch of the war industries board, Chairman Vance McCorick of the war trade board, Fuel Administrator Garfield and W. A. Glasgow of the food administration, acting in food Administrator Hoover's absence.

The action prohibiting brewing was taken, it was announced at the time to conserve fuel, transportation, foodstuffs and gram for dairy feed.

It is understood Fuel Administrator Garfield now is ready to lift the ban as far as fuel is concerned, and that officials believe the transportation situation is such that need for conservation in that regard is no longer necessary. The question, officials say, consequently has resolved itself almost purely into a food problem.

Whatever action is determined upon will be in the form of a recommendation to President Wilson. The original prohibition was in the form of a presidential proclamation and officials at the food administration said it would require another proclamation to remove the restrictions.

500 MORE MEN ARE RELEASED FROM CAMP

[ASSOCIATED PRESS TELEGRAM]

Camp Sherman, Chillicothe, Nov. 30.—Five hundred men from Beauga, Lorain, Ashtabula, Morrow, Clark and Cuyahoga counties were honorably discharged from the army today and sent home.

With the demobilization of units at Camp Sherman, the Y. M. C. A. has established free employment bureaus through which many of the men are being given work. Each man seeking to benefit by the bureau's service is required to furnish data concerning his ability and the name of a former employer. Whenever possible, the employer of the man at the time of his entering the army is asked to re-employ him.

FOCH DECORATED BY KING GEORGE

Highest Honor of British King is Conferred Upon Leader of Allied Armies.

[ASSOCIATED PRESS TELEGRAM]

Paris, Thursday, Nov. 28.—Following the dinner given at the Elysee palace tonight in honor of King George a reception was held at the British embassy. During the reception King George bestowed upon Marshal Foch the Order of Merit. Marshal Foch is the only French holder of this decoration. In bestowing it King George said:

"I am happy to give the highest distinction of which I can dispose to the eminent soldier who has conducted the allied armies to victory."

The British Order of Merit was instituted by King Edward VII on June 26, 1902. It is very exclusive but carries with it no special title or personal precedence. The badge of the order consists of a cross of red and blue enamel of eight points having the words "For Merit" in gold letters within a laurel wreath on a blue enameled center.

ASSOCIATED PRESS SENDS 18 TO PARLEY

[ASSOCIATED PRESS TELEGRAM]

New York, Nov. 30.—The staff of the Associated Press at the peace conference will be made up as follows: Melville E. Stone, general manager; Elmer Roberts, chief of the Paris bureau; Robert M. Collins, chief of the London bureau; Charles T. Thompson, Charles E. Kloeber; Salvatore Cortesi, chief of the Rome bureau; L. C. Probert, chief of the Washington bureau; S. B. Conger, former chief of the Berlin bureau, Edwin M. Hood, Robert Berry, F. B. Grundy; J. E. Bouman, Burge McFall, James P. Howe, Phillip M. Powers, Stuart Maroney, S. F. Wader, and T. T. Topping.

MRS. FAIRBANKS GETS DIVORCE FROM DOUG.

[ASSOCIATED PRESS TELEGRAM]

New Rochelle, N. Y., Nov. 30.—Mrs. Beth S. Fairbanks today won an interlocutory decree of divorce from Douglas Fairbanks, moving picture actor, in the supreme court here. She was awarded the custody of their son, Douglas Fairbanks, Jr., eight years old. The record of the testimony in the case refers to the co-respondent as "an unknown woman." Mrs. Fairbanks is the daughter of Daniel J. Sully, cotton operator. The Fairbanks were married in 1907 at Watch Hill, R. I.

WARMER WEATHER FOR NEXT WEEK

Washington, Nov. 30.—Weather predictions for the week beginning Monday issued by the weather bureau today are:

Ohio valley and Tennessee:

Generally fair weather indicated, temperatures somewhat above normal in the early days and at the end of the week.

WILHELM SIGNS RENUNCIATION TO GERMAN THRONE

Wolf Bureau Announces That Former Kaiser Is Definitely Removed

RELEASES OFFICERS FROM THEIR OATH OF FEALTY

Waits In Holland For Former Empress Before Going Elsewhere

[ASSOCIATED PRESS TELEGRAM]

London, Nov. 30.—Former Emperor William signed his abdication at Amerongen, Holland, yesterday according to a dispatch to the Wolf bureau of Berlin, transmitted by the Exchange Telegraph correspondent at Copenhagen.

The abdication decree, according to the message, expressed the hope that the new regent would be able to protect the German people against anarchy, starvation and foreign supremacy. The use of the word regent in the message is commented upon here as possibly significant.

RENOUNCES ALL RIGHT

[ASSOCIATED PRESS TELEGRAM]

Amsterdam, Nov. 30.—William Hohenzollern has definitely renounced future rights to the crowns of Prussia and Germany and has released all officials and officers from their oath of fealty, according to the text of a document signed by the former emperor which is quoted in a telegram received here from Berlin.

ADMIRAL GETS PROCLAMATION

[ASSOCIATED PRESS TELEGRAM]

Washington, Nov. 30.—State department advices from The Hague today reported that Admiral von Hintze, former head of the German navy, was in Holland to obtain from the former Kaiser a formal proclamation of abdication.

WAITS FOR EMPRESS

[ASSOCIATED PRESS TELEGRAM]

Amerongen, Holland, Nov. 29.—(Friday—It is understood that William Hohenzollern has been awaiting the arrival of his wife before going elsewhere. Germans in his suite believe he will return to Germany and are optimistic enough to think he will resume the throne.

A member of Count Bentinck's household said today that the former emperor was greatly moved when his wife arrived and seemed particularly delighted. One of Herr Hohenzollern's servants is reported to have said that his master was "much brighter," and to have added: "Things are looking better for us."

The former emperor was accompanied to Holland by a party of eight. The party comprised Countess von Keller, a lady of honor, Prince von Solms, former chief court chamberlain, Count Rantzau, a court physician, three maids and a valet.

HUNS LOSE JOBS HELD IN LORRAINE

Several Hundred Thousand Find Selves Without Employment When French Come.

[ASSOCIATED PRESS TELEGRAM]

Strassburg, Wednesday, Nov. 27.—Several hundred thousand Germans in Alsace and Lorraine have begun to experience suffering which equals, if it does not exceed, that which the Germans have inflicted upon the native during the past 48 years. A great many of them who are holding public offices find their occupations suddenly withdrawn. Many others who were employes of the public administrations are living in daily fear of discharge and the necessity of leaving the country.

In addition to these apprehensions the Germans feel real anguish at the idea of leaving Alsace and Lorraine. While the Germans succeeded in giving newer parts of towns like Metz a Teutonic architectural aspect and have given German tone to town life, as far as they participated, in it, these Germans who immigrated or settled there as merchants have themselves undergone mental modifications. They now strongly prefer the two provinces to Germany. They have ceased to be German but still have not become Alsatians. They have not acquired French culture because they have lacked the necessary social contact with the natives but they have forgotten some of their German ideas and have grown to highly regard Alsace and Lorraine and be solicitious for their future.

"It is not French rule that we dread," said the daughter of the first German station master to arrive in Lorraine after the war of 1870. "It is the native population that will not accept us. We do not dislike them and, for my part, I cannot understand why they do not like us after all we have done for them in improving their towns and bringing German culture among them."

BRITISH AIR FORCES LOSE 2680 KILLED

London, Friday, Nov. 29.—Casualties in the royal air forces from April, when the air forces were amalgamated to November 11, were:

Killed, 2680; wounded, missing and prisoners, 4909(according to an official statement by the air ministry. The total air casualties throughout the war will be announced later.

Newspaper ARCHIVE®

Reconstruction In Europe

PERMANENT AS THE PYRAMIDS

The reconstruction and re-victualling of the ruined districts of Europe is a gigantic task which will require vast amounts of materials and capital.

EVERY ONE IN AMERICA MUST HELP.

YOU can do this by saving more than ever, thus helping the people in Europe who are destitute, and also helping yourself. This is your opportunity. Save here today!

The HOME Building Association Co.
NEWARK, OHIO.

EIGHTY BOOKS ARE PURCHASED

Pay Book Fund at Library Adds 60 New Volumes to List—Circulation 6626 For Two Months.

More than 80 books were added to the shelves of the Newark library during the two months ending October 17, according to the monthly statements of the librarian. More than 60 of them were purchased from the paybook fund. The total circulation for the two months was 6626. The report follow:

September 17 to October 12.

Balance on hand, Sept. 17	$ 9 40
Fines and reserves, Sept. 17 to Oct. 12	14 60
Total receipts	$24 00
Expenditures Sept. 17 to Oct. 12:	
Current History magazine	$3 00
Electric lights	2 20
Two copies of old magazines	50
Old books purchased	1 10
Gaylord supplies	1 50
Shelving and repairs (Mr. Homer).	5 00
Money orders	20
Ohio State Journal	48
Supplies	52
Balance on hand, Oct. 12	9 50

Circulation:

Adult fiction, Sept. 17 to Oct. 12	1857
Juvenile fiction, Sept. 17 to Oct 12.	922
Non-fiction and magazines	803
Highest daily circulation	276
Average daily circulation	163
Total daily circulation	3582
Average readers	41
Books mended	225
Money earned from paybooks	$26 88

Books added to the library during the month, 67:—28 gifts; 39 purchased with paybook money.

Ten volumes were given by the Misses Sudbury and 18 by other friends.

August 19 to September 17.

Aug. 19 to Sept. 1	5

Financial report, Mrs. Rees, from August 19 to September 1:

Balance on hand from fines and reserves, Aug. 19	$27 92
Expenditures, Aug. 19 to Sept. 1.	23 65
Balance on hand Sept. 1	$ 4 27
Fines and reserves, Sept. 1 to Sept. 17	13 83
Total receipts	$18 10

Expenditures September 1 to September 17:

Blotters	$ 40
Thumbtacks	10
Two hundred and fifty postal cards	5 00
Printing cards	1 50
Freight and hauling	75
Pastebrush	20
Typewriter ribbon	75
	$8 70
Balance on hand, Sept. 17	$9 40
Paybook fund Sept. 1	$ 4 04
Paybook fund Sept. 17	19 00

Circulation:

Adult fiction, Aug. 19 to Sept. 17	1794
Juvenile fiction, Aug. 19 to Sept. 17.	804
Non-fiction and magazines	440
Total circulation	3044
Highest daily circulation	291
Average daily circulation	123
Average readers	29
Books mended	282
Money earned from paybook shelf	$14 30

Books added to the library during the months, 36—22 purchased with paybook money; four by Monday Talks; four gifts.

Books were given by Mrs. Fred Mosteller and Mrs. Chas. Watkins and magazines by Mr. Gilbert.

GERTRUDE SOOK,
Librarian.

ARMY CASUALTIES

The following casualties are reported by the Commanding General of the American Expeditionary Forces:

Killed in action, 351.
Died of wounds, 165.
Died of accident or other causes, 9.
Died of disease, 140.
Wounded severely, 28.
Wounded, degree undetermined, 74.
Wounded slightly, 135.
Missing in action, 311.
Total, 1213.

The Ohio casualties reported are:

Killed in Action.

Lieut. Michael J. Hayes, Cleveland.
Sergt. Walter H. Detrow, New Springfield.
Sergt. Grover Rockershousen, Bellaire.
Corp. Charles A. Kell, Canton.
Corp. Clarence J. Miller, Cleveland.
Corp. John Prochaska, Cleveland.
Pvt. Amor Cunningham, Cincinnati.
Pvt. Ralph S. Davis, Columbus.
Pvt. George J. Gastenveid, Hartwell.
Pvt. James Thompson, Cleveland.
Wagoner Geo. Lee, Zanesville.
Pvt. George M. Allender, Cambridge.
Pvt. Oliver E. Buskey, Massillon.
P 1 William G. Geiger, Berea.
Pvt. Phillip [illegible] n, Apple Creek.
Pvt. Carl A. [illegible], Sandusky.
Pvt. Harry F. [illegible], Barberton.
Pvt. Anthony Schwegman, Cincinnati.
Pvt. Raymond R. Stout, Hillsboro.
Pvt. John Dziebak, Cleveland.
Pvt. Russell M. Harner, Columbus.
Pvt. Harold G. Kenney, Shaker Heights Village.
Pvt. James Kriz, Cleveland.

Died of Disease.

Pvt. Melvin D. Edwards, Akron.
Pvt. Ross W. Grant, Circleville.

Wounded Severely.

Pvt. John W. Budd, Massillon.
Pvt. Alex Deycun, Akron.
Pvt. Lee Flanigan, Adelphi.

Wounded, Degree Untermined.

Sergt. Jerome Leo Christman, 141 Mahoun street, Newark.
Sergt. Clarence T. Lytle, Lancaster.
Pvt. Charles Mastro, Akron.
Pvt. Lawrence J. Merritt, Barnesville.

Wounded Slightly.

Pvt. Walter Runyan, Polkadott.
Pvt. Stanley Z. Woziniski, Girard.
Pvt. Leo J. Fehrenbaugh, Struthers.

Missing in Action.

Corp. Perry H. Geller, Cleveland.
Pvt. John W. Hoffstatter, Cleveland.
Pvt. Carl M. Jones, Kenton.
Pvt. Carl Schonput, Youngstown.
Pvt. Isadore Wisentraub, Cleveland.
Pvt. Frank S. Bensel, Lorain.
Pvt. Roscoe Sites, Proctorville.
Pvt. Frank Adams, Cleveland.
Pvt. Charles Burhanzl, Cleveland.
Pvt. Wm. E. English, Fremont.
Pvt. Hayden Stephens, Mineral Ridge.
Pvt. William H. Aufderheide, East Liverpool.
Pvt. William Badhorn, Dayton.
Pvt. William L. Barker, Porthomer.
Pvt. John Brejnork, Cleveland.
Pvt. Charles E. Fitzpatrick, Dixie.
Pvt. Fred Gierman, Cleveland.
Pvt. Rolla Harper, Stillwater.

Killed in action, previously reported missing in action: Pvt. August Badenhop, Napoleon.

Wounded severely in action, previously reported missing in action: Earl E. Waugh, Cincinnati.

Wounded in action, degree undetermined, previously reported killed in action: Pvt. Edward Gardner, Hubbard.

Wounded in action, degree undetermined, previously reported died from wounds: Sergeant Clarence S. Chatfield, Cable; Clarence C. Bauer, Cleveland; John M. Malka, Lorain; Fay H. Spencer, Toronto; Fred E. Thompson, Oneida.

Wounded slightly, previously reported missing in action: John Oswald, Clifton.

Returned to duty, previously reported missing in action: Thos. Hyland, Elyria; James Volk, Cleveland.

MARRIED IN MT. VERNON.

John Conn of 62 East Second street, Newark, and Mrs. Callie Dunnaway of 29 Harrison street, Newark, were united in marriage, Tuesday evening at 8 o'clock, by the Rev. J. A. Long at his residence on East Vine street. The bride and groom were accompanied by Mr. and Mrs. Harry Ransom and son Frederick of the Martinsburg road. Mrs. Ransom is a daughter of Mrs. Conn. Mr. and Mrs. Conn will make their home in Newark.

Auditorium

— BEST IN TOWN —

No Fear of Flu Here!
Sunday — Tomorrow

Adolph Zukor presents
ANN PENNINGTON
in "Sunshine Nan"
Directed from Cohen's Story by Alice Hegan Rice

A Paramount Picture

A little laugh, a little sob—you know the kind of a story. The kind that pleases everybody. Surely one that you can't afford to miss.

ADDED FEATURES
The Hearst-Pathe News

NOTE—Owing to Elks Memorial Services, picture starts at 1 p. m.

No Pictures Mon. & Tues.

Watch for Wednesday Announcement.

PATRIOTIC LEAGUE PLANS OVATION FOR RETURNING NEWARK SOLDIERS

Newark is evidently more than glad to show the spirit of reconstruction and patriotism by giving to the Patriotic League her most loyal support. This organization is growing by leaps and bounds. Groups of girls in home, factory and store are rapidly forming into circles of a common and civic interest.

Heisey's factory is to be represented by a wonderful group who already have made arrangements to adopt an orphan of the war-devastated regions and also to take up military drill and community work in general. Other factories are following in line and as always Newark is going to show the loyal spirit characteristic of her. There are no dues for the members, but anyone desiring to promote the work of the league can by a donation, small or large, greatly accelerate its movement.

Henry S. Fleek started the list with a generous check and by his kindness and patriotism made the league an assured privilege to Newark women. Anyone desiring to follow so generous a course may give or send their "bit" to Mrs. Harry D. Baker, 88 Chestnut street, who, as treasurer of the league, will gladly receive and acknowledge them.

Loyal support is being given by all Newark people. The two newspapers are giving the space for the story of the league's growth at a time when the space in a newspaper is at a premium. H. D. Hale, on behalf of the Elks lodge, has offered their hall every afternoon and one evening a week for any purpose the league finds necessary. Mrs. U. T. Essington most kindly allowed the board and officers to meet in Dr. Essington's waiting-room and now the Y. M. C. A. has most generously given the corner room on Church and Hudson for headquarters. At this central location the league will hold the first week in December, beginning Wednesday and continuing through Saturday a "white elephant sale," by which funds may be secured to promote its work. Anyone deserving to donate articles to be sold will please communicate with Mrs. Chas. Allen, 114 North Fourth street, telephone 4668. The merchants have been especially kind to donate window space for posters.

A branch of the "Fatherless Children of France" has been formed with Mrs. Edward Thomas, 116 North Fifth street, as its head. Any person desiring to help or adopt one of these innocent sufferers of the world's catastrophe may communicate with Mrs. Thomas. Toys are especially solicited as donations for the "white elephant sale," as they will find ready purchasers at Christmas time. The Patriotic League is now an assurred fact and has come to stay and every day brings home to Newark people its work. The other day a veteran of Chateau-Thierry arrived in Newark unheralded and unsung, and because the league was still in its infancy and not completely organized this brave boy, who was the first to return to Newark from that most wonderful of American victories, was not met or given the ovation so honorable a home-coming deserved. This branch of the league is most important and must be developed rapidly as the boys are coming home very speedily and everyone must put his shoulder to the wheel and bring the Patriotic League to a degree of high and complete efficiency so that Newark can especially do honor to these defenders of home and country and help those who have been wounded back to a normal place in the life of this city.

25 Years Ago

(From Advocate, November 30, 1893)

Will C. Orr, of the Hall drug store, spent Thursday at his home in Zanesville.

G. B. Smythe and his grandson Phil B. Smythe returned home yesterday from Asheville, North Carolina.

A grand ball will be given tonight at the rink by Roland Lodge, No. 305 K. of P.

FIFTEEN YEARS AGO TODAY.
(From Advocate, November 30, 1903.)

Rev. C. W. Wallace left today for Columbus.

The funeral of the late Walter Bausch was held at St. Francis de Sales church this morning.

Miss Pansy Stewart has resigned her position with the Bell telephone company.

Misses Claudine Carnal and Grace Smith, of the Carnal Sisters millinery store, have returned home from a visit in Washington, D. C.

The death of Chas. B. Dickinson, occurred Saturday evening, after an illness of ten days. Funeral will be held Tuesday.

SAVE FOOD NOW TO INSURE PEACE.

It's "win the world now" instead of "win the war."

The first week of December has been set aside as "Food Conservation Week" for world relief.

Just as we saved food to win the war, now it is to save food to bring about a permanent peace.

The foundation of the new world to be built after the war will be laid in good will among men.

And the shortest surest way to good will is through sharing food with those whose need is greater than ours.

—Ohio Defense Council.

MICHIGAN MEETS O. S. U.
[ASSOCIATED PRESS TELEGRAM]

Columbus, Nov. 30.—The football teams of the University of Michigan and Ohio State University met here today on a hard, dry field in Ohio State's third western conference game of the season. Although defeated by Illinois and Wisconsin, Ohio's team was confident that it would be able to defeat Yost's warriors.

Auditorium

SATURDAY, NOVEMBER 30
(Matinee and Night)

Gaskell & MacVitty (Inc.)
Presents a New Play by Howard McKent Barnes,

A Night —IN— Honolulu

A Delightful Story of Hawaii!
THE ISLAND PARADISE!
Full of interest, romance and laughter!

Come and Hear the Latest Hawaiian Music by the Imperial Native Hawaiian Quartette
Especially engaged for this production.

SEE
The Volcano in Eruption!
The Beautiful Wisteria Garden!
And the Great Fire Scene!

PRICES:
Night $1.00, 75c, 50c, 25c
Matinee 25c, 50c, 75c

NOTE—Performance this evening will commence at 8:45 p. m. This giving shoppers and merchants, clerks, etc., all a chance to see it.

GEM

— TONIGHT —
THE BRASS BULLET
— IN —
EVIL WATERS
—WITH—
JUANITA HANSEN AND JACK MULHALL
Also
HELEN GIBSON
—IN—
"Danger Ahead"

SUNDAY
Famous Players Picture
The Narrow Trail

AUDITORIUM THEATRE

Tuesday Night, Dec. 3rd

THE SHOW THAT HAS MADE THOUSANDS LAUGH—EVEN THE WISE ONES.

A Glorious Combination of Fun, Music, Singing and Dancing.

HEAR
FANNY WISE SING
And you will have heard the greatest voice on the American Stage.

AND THEN THERE ARE THE 4 JASS GIRLS WHOM YOU WILL NEVER FORGET

COMEDIANS, AND DANCERS GALORE

The Fastest Chorus in America

BEAUTIFUL COSTUMES AND 6 SETS SPECIAL SCENERY

PRICES —— 25c—50c—75c AND $1.00

BEST HOME-MADE COUGH SYRUP

When you have a severe, stubborn cough or cold, you need the best possible medicine you can get. Why not, therefore, get one which is guaranteed the most soothing and satisfactory remedy ever used, or get your money back? Druggists everywhere are authorized to refund money if SCHIFFMANN'S EXPECTORANT is not found the very best ever used for Coughs, Colds, Bronchitis, Croup, Whooping Cough or Hoarseness. When mixed at home with honey or sugar syrup, 50 cents worth makes 64 teaspoonfuls. Positively contains no chloroform, opium, morphine or any other narcotic, and is unlike any other cough medicine. It is so pleasant to take that children are fond of it. In case druggists should not have it order direct of R. J. Schiffmann, St. Paul, Minn.

Effective, Low Priced Advertising—Advocate Classified Ads Cover the Field

Auditorium

THE BIG GLAD NIGHT NEXT
Monday, December 2nd

Klaw & Erlanger and George C. Tyler
Present
The Glad Play
POLLY-ANNA
By Catherine Chisholm Cushing
Based on the Book of the Same Name by Eleanor H. Porter
A Comedy for Grown-Ups That Young Folks Enjoy

SEATS NOW ON SALE

PRICES.....$1.50, $1.00, 75c, 50c. Gallery 25c

Note TO OUR GRANVILLE PATRONS: The Management has arranged with the Ohio Electric to have the last car leaving Newark at 10:05 p. m. held until after the performance.

LYRIC

— TOMORROW —
See Our Big Triple Program
Concert Given by
The Billie Owens Co.

Together with Feature Photo Play By the General Film Co.
An Oakdale Production with that famous Child Artist
LITTLE GLORIA JOY
— IN —
Wanted a Brother
In Five Acts.

A Broadway Star Feature—An O'Henry Story, the Master of Short Story Writers
The Hammor and The Archer
— WITH —
AGNES AYERS

COMEDY FEATURE
DIAMOND COMEDY
HIS MATRIMONIAL MONANS

GRAND

TONIGHT
WILLIAM DUNCAN
In A Fight For Millions
— Ep. 13 —
The Engine of Terror
Luke Comedy — "No Place Like Jail"—Triangle Comedy

SUNDAY — MONDAY
WILLIAM DESMOND
GLORIA SWANSON
— IN —
Society for Sale
An Amusing Story of Love and Monocles—Added Sunday

RUTH ROLAND AND GEORGE LARKIN
IN — "HANDS UP"
Episodes 7 and 8—Two Chapters.
Don't Miss This Double Show.

AUDIORIUM THEATRE

TWO DAYS, COMMENCING THURSDAY, DECEMBER 5TH

2:20 P. M. —TWO SHOWIGS DAILY— 8:20 P. M.

Cost Over a Million Dollars! Six Months In Making
William Fox's Most Sensational and Spectacular Achievement.

THEDA BARA
IN HER GREATEST ACHIEVEMENT
"SALOME"
THEDA BARA SUPERPRODUCTION
Sense-Staggering in Its Sumptuousness! You Will View It With Bated Breath!

Herod's Court Ablaze with Splendors—Jerusalem as It Looked 40 B. C.—Moving Soldiery and Pitched Battles—Camels, Elephants and Beasts of Bible Days—Fetes and Pageantry—The Great Storm and the Miracle, Salome, Subtle, Saccharine, Sinister, a Quiver of an Eyelash Means a Life, May Topple a Throne and Disrupt a Dynasty. Seven Veils Fell From Her and Yet She Danced.

Prices: MATINEE .....25c and 50c
NIGHT .....50c and 75c
SEATS ON SALE TUESDAY

ALHAMBRA

THREE DAYS—Sunday, Monday and Tuesday
DECEMBER 1st--2nd and 3rd
"THE PRUSSIAN CUR"

STANDS SUPREME AMONG WAR PHOTO DRAMAS—HALF CENTURY IN VIVID PANORAMA—GREATEST AGGREGATION OF WORLD FIGURES THAT WERE EVER FILMED.

It will startle you with its revelations—inspire you with its stirring war scenes — fire your soul with wrath against the foes that strike like snakes!

A picture that exposes the crimes of the Huns for half a century and reveals with startling realism the workings of German spies in America!

Von Der Goltz the confessed German spy takes actual part in this picture.

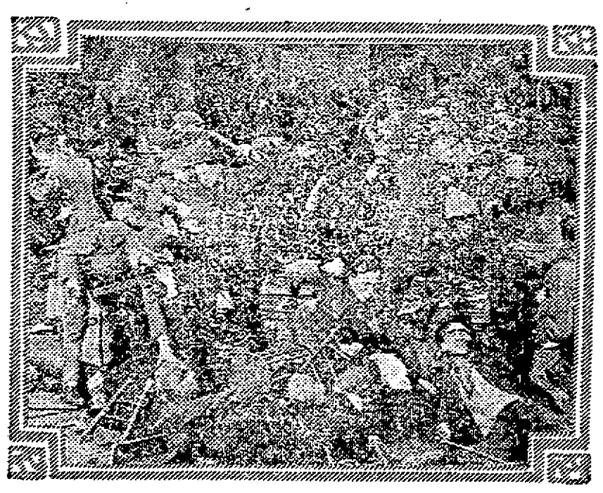

Tremendous battle scenes—United States Congress in session — revolting crimes of the Germans—Teuton spies at work — the Kaiser and his crew of baby-killers—our fleets our armies, our aircraft in action —Mobs — Conflagrations — and a beautiful story of an American girl and her soldier!!

A picture that will make your blood boil! A startling exposure of Germany's dastardly crimes in America.

"THE PRUSSIAN CUR"
WILLIAM FOX PRODUCTION

This Tells You Why America Entered the War
8 — SMASHING PARTS — 8

Prices: Sunday Matinee and Night 15c, 25c
Monday and Tuesday Matinees ...10c, 15c
Monday and Tuesday Nights 15c, 25c
All Prices Include War Tax

Shows: 1:30, 3:30, 5:30, 7:30, 9:30, Daily

NOTICE TO THE PUBLIC

Effective Sunday, Dec. 1st, 1918, Newark, Ohio City Cars Will Be Equipped With Fare Boxes as an Aid to Conductors In Collecting Fares

The new system of fare collection requires the passenger to **PERSONALLY** deposit a cash fare or ticket in the fare box immediately after boarding car and if transfer is desired it will be furnished at that time.

Transfers tendered in payment of fare should be handed to the conductor and not deposited in the fare box.

If necessary to secure change from conductor he will return the full amount of change to the passenger who will **PERSONALLY** deposite the exact fare in the box.

In order to facilitate the operation of cars passengers are requested to have exact fare ready when boarding car.

PASSENGERS WILL NOT BE PREMITTED TO RIDE EITHER IN FRONT OR REAR PLATFORM

THE OHIO ELECTRIC RAILWAY COMPANY

AMUSEMENTS

AUDITORIUM.
Tonight at 8:45.

Mgr. Fenberg announces the starting of "A Night in Honolulu" performance this evening for 8:45 p. m. This will allow both clerks, shoppers and merchants an opportunity to get to the theatre and see the rise of the curtain. This will probably continue on all Saturday evening shows. Another feature that will please Granville patrons, is the holding of the last car, which will leave the Interurban station immediately after the last act.

"Sunshine Nan.

Tomorrow at the Auditorium theatre, Ann Pennington makes her reappearance on the screen in her newest Paramount photoplay. In "Sunshine Nan" she takes a contrasting part—that of a little slum girl who rises in the world against overwhelming odds. The supporting cast is very good, including Richard Barthelmess, Helen Tracey, John Hines and others.

The pictures tomorrow start at 4 o'clock p. m.

"Pollyanna."

"Pollyanna," the play of good cheer, has been heartily welcomed everywhere. It is universally called the "glad play," and when a stage performance justifies that title it is obvious that it has been weighed and not found wanting.

The story, in a nutshell, is about a lovable girl who, quite unconsciously, through personality and quaint philosophy, thaws out a community where the milk of human kindness has become pretty well frozen. She knits up a ravelled romance of her elders, and feels the thrill of her own joyous first love.

The vogue of Pollyanna and its glad spirit has spread to uplift social, trade and ethical circles, so that its "sunny up" suggestion is used to interest and exhilit many purposes outside of the theatre. Glad crabs, glad puzzles, glad calls, glad sundaes, glad dolls with the Pollyanna label of promotion are heard and read about in a day's experience. At the Auditorium next Monday evening, Patrons of Granville will be pleased to know that the management has arranged to hold the last car until after the performance.

Theda Bara in "Salome."

Interest in the coming week centers around the first local presentation of "Salome" at the Auditorium theatre. Reams have been written about the Dance of the Seven Veils, the dramatic perilelion of this play, which was first presented to the public through the operatic production of "Salome," the Oscar Wilde poem set to symphonic music by Richard Strauss. Readers will remember the sensation it created, when first performed at the Metropolitan Opera House, New York, the directors stopped it, because of the commotion caused by critics.

Now comes Theda Bara, the popular photoplay star, famous for her portrayal of vampire roles, with a spectacular screen version of "Salome" which promises to revive all the sensation of seasons ago.

Local film lovers will have an opportunity of seeing this latest screen sensation at the Auditorium theatre, where it begins a limited engagement on next Thursday.

"Darktown Follies."

Quintard Miller, acknowledged as the best of all colored stars, is headed this way along with the "Darktown Follies." This popular organization which can boast of more players, dancers and fun makers than any other colored organization now before the public will be seen at the Auditorium Tuesday night next. The vehicle will be the musical comedy

QUINTARD MILLER.

revue, "Dixie to Broadway" and the piece is said to be the last word in modern amusement and one destined to prove veritable joy to local theatregoers who are after up-to-date and wholesome entertainment. The aggregation is composed of 20 artists who have been selected for their particular parts and who can be depended upon to provide endless fun and merriment. Seats now selling.

"Experience."

Love, passion, anger, fear, hate and remorse are emotions felt by every human being. Pleasure, wealth, luxury, and fame are desired by all of us and at times we all yield to temptations in one form or another. These are fundamental qualities and weaknesses which, however they may vary with the individual, constitute the foundations and framework of all human character.

In a beautifully written and uniformly well acted play, "Experience" we are shown the experiences of Youth from the time he leaves home and Love to follow his friend Ambition in search of Wealth and Fame, until he returns broken but not a failure, with his new friend Experience.

This attraction comes to the Auditorium next Saturday.

LYRIC.

At the Lyric tomorrow a special Sunday concert by the Billie Owens company together with feature pictures featuring that famous child artist, little Gloria Joy, in "Wanted, a Brother."

"Baby" Gloria Joy is screendom's newest and brightest child luminary. Although hardly seven years old, she is an actress of genuine talent who gives promise of being heard from for many years to come. Little Miss Joy was born October 16, 1911, in Los Angeles, the center of the film world as far as actors and actresses go, which may account for the fact that no sooner had she been graduated from the kindergarten than she began her stage career.

ALHAMBRA.
"The Prussian Cur."

While America pursues her ways of peace, the German Kaiser and his Junkers plan to conquer the world. Blighting, ravishing, murdering, Hun hordes sweep into France, while deadly U boats dart like sharks through the seas. Eventually the Lusitania is sunk, and America declares war on Germany. Before Ambassador Bernstorff leaves the United States, he establishes here a far-reaching spy system, headed by Otto Goltz (Capt. Horst von der Goltz), and Wolff von Eidel.

In a great industrial center, Rosie O'Grady (Miriam Cooper) is loved by Dick Gregory, an American soldier. Her sister, Lily, is wooed, won and brutally driven to her death by Goltz, the spy. But Goltz's nest of enemy rats is cleaned out by soldiers, headed by Gregory and Goltz himself is killed by his dead wife's brother. Von Eidel also is trapped, arrested and imprisoned, but is taken from jail by indignant citizens and shot. Meanwhile, American forces pour into France, and the kaiser maddened by the collapse of his dream of conquest, dies like a Prussian cur. This feature will be seen at the Alhambra Sunday, Monday and Tuesday.

GRAND.

Who was Sheldon? Why did Phyllis flee with him? and how about the windup? These are all interesting questions that "Society for Sale" will answer at the Grand theater, Sunday and Monday.

William Desmond, whose recent character roles have been hailed with delight by Triangle fans, appears as the "Honorable Billy," and the way he handles a monocle is a caution. Opposite Mr. Desmond appears Gloria Swanson, very pretty and dainty. Others in the cast are Herbert Prior, Charles Dorian, Lillian West and Lillian Langdon.

BLACK RUN

Mr. and Mrs. A. E. Divan were Frazeysburg callers Monday afternoon.

Mrs. Molly Booth returned home Friday evening after spending some time at Alva Williamson.

Mrs. G. E. Tompkson made a business trip to Black Run Monday.

Miss Flo Booth spent Friday evening at H. W. Priest.

Mr. and Mrs. Roy Baughman spent Sunday at Ott. Ashcraft's of Frazeysburg.

Mrs. Harvey Dickerson spent Saturday in Newark.

Mr. and Mrs. J. A. Moore spent Thursday at Mrs. Cockran's of Broom Stick.

Mr and Mrs. Fred Cullison, Mr. and Mrs. Jay Demorest of Newark, spent Saturday night at Willis Priest.

O. E. Booth, spent Saturday in Newark.

Willis Priest, Jay Demorest, Fred Cullison, called on H. W. Priest Sunday.

Mrs. G. E. Tompkson and children spent Sunday afternoon at Emma Varner's.

Russell Holman of Camp Sherman spent Sunday at Molly Booths.

Read Advocate Want Ads tonight.

Pollyanna, and Something of Her Creator, Mrs. Eleanor H. Porter

GLAD BOOK WRITTEN AMONG THE ROSES

GLAD PLAY BY CATHERINE CHISHOLM CUSHING COMING DIRECT FROM ITS PHILADELPHIA RUN

Eleanor H. Porter, the Author

Where Pollyanna Was Written

Pollyanna, the Glad Girl

There is a beautiful modern apartment house in Cambridge, Mass., where the architect forgot to provide an elevator. Consequently the visitor is in sorry, rather than gladsome mood by the time he has climbed four flights of stairs to the modest home of Mrs. Eleanor H. Porter.

Mrs. Porter is the wife of a prosperous business man in Boston, and her private fortune has been increased by royalties from the sale of the "Pollyanna" stories. But wealth has not tempted any departure from the modest comforts and simplicity of her childhood days in Littleton, N. H.

"I am not a college product," says Mrs. Porter, "although I had rather more than the $2 worth of education enjoyed by 'The Girl of the Golden West.' Such as it was, I gained it in the public schools. Then I went to Boston and studied music and sang soprano at concerts and in church choirs. After I married Mr. Porter I suddenly felt the call to write short stories. 'Pollyanna, the Glad Book,' was my first success. It just spread like prairie fire; there was no stopping it.

"My mother was a Woolson. The only previous write of our blood was Constance Fenimore Woolson, a distant cousin. The roots of the family tree reach back to Governor Bradford, who landed from the Mayflower. My ancestors fought in the King Philip war and eleven battles of the Revolution. My father ran the village drug store, and I was brought up a Congregationalist. It has been variously and erroneously stated that I am a Christian Scientist, a New Thought advocate, a Unitarian and a missionary's daughter.

"Pollyanna" Like Topsy, Just Grew.

"'Pollyanna' was not modeled upon any one that I ever knew. She is my 'brain child.' Like Topsy, she 'just Grew.' It is a great joy to me that she has inspired fresh hope in the hopeless and driven away so many dull clouds of discontent. My publisher, early, said to me that he doubted if the tired business men would care for 'Pollyanna.' He was mistaken. One of the first to fall in love with her was John Wanamaker, merchant prince and ex-Postmaster General of the United States. He bought 200 copies of the book as gifts to his friends. For weeks he carried Pollyanna sayings in a personal suggestion column of his big Philadelphia and New York department store advertisements. In this way alone he gave the circulation a big impetus; just like the timely heave at a big boulder before it is sent rattling down the hillside. Mr. Wanamaker is surely a business man, and no doubt a tired one sometimes, for he carries heavy burdens.

"In my scrap books there are letters and telegrams of congratulation from scores of representative men and women all over the world—Judges, statesmen, heads of great corporations, leaders in all sorts of intellectual and social development. They are priceless to me, but not more valued than the messages from hundreds in the humbler walks of life. My 'testimonials,' I call them.

"'Pollyanna' has been translated into many languages and printed in the New York point for the blind. There is a Pollyanna petticoat and blouse, and named after her are a registered calf, a motorboat, a cat, a bungalow in Wisconsin and a farmhouse in Vermont.

Has Preserved the Optimistic Spirit.

"I am so glad Pollyanna has reached the stage, there she will exert even a wider appeal. It is not easy to dramatize stories like mine. I think Mrs. Cushing, who has so many clever plays to her credit, has succeeded wonderfully well in preserving the optimistic spirit and the most dramatic incidents of the two books. And she has made her play fairly bubble over with comedy.

"Where was 'Pollyanna' written? Mostly in my little rose embowered study on the roof of this house, and almost within the shadow of Harvard. Up there under the blue sky and amid the fragrance of flowers thought comes untrammelled and its expression is a pleasure, not a task."

SUMMIT STATION.

There are several cases of "Flu" in this vicinity

Mr. D. H Berger, A. Hartman, Harry Hartman, J. F. Sterrett, Jacob Van Feet and son Boyd were hauling and cutting wood for W. F. Berger whose family is all with the "Flu."

George Mabury made a business trip to St. Louisville Monday.

Mr. and Mrs. W. H. Mabury are spending a few days with the former's parents, Mr. and Mrs. Geo. Mabury.

Mr. and Mrs. Samuel Ford of near Clay Lick spent Sunday with the latter's parents Mr. and Mrs. Allen Smith of Smoky Roe.

Friend Van Fleet, spent last Monday with his parents, Mr. and Mrs. Jacob Van Fleet.

Miss Stella Sterrett called on W. F. Berger and family Monday.

Mrs. Zelma Sterrett called on Emmett Smith and family Saturday evening.

Miss Emma Mabury who has been confined to her bed for the past four weeks with Scarlet fever is able to be up.

SUMMIT.

Mrs. A. A. Myers of Cardington spent the latter part of the week at the Lone home

D. C. Anderson spent Monday night with E. L. Belnap and family.

Mrs. Lottie Titus called on her brother George Lynn and wife Sunday.

Ora Holton spent Saturday night and Sunday with his uncle, Calvin Purdy.

Mr. and Mrs. Wm. Houston spent Monday with E. C. Swick and family.

Mr. and Mrs. E. L. Belnap and daughter Nova, spent a part of last week with the latter's parents, Mr. and Mrs. O. M. Mikesell of Perryton.

A dangerous rasping cough and sore throat can be quickly relieved by Kemp's Balsam. A few cents invested in a bottle will amply repay you when you have occasion to use. Used by thousands. Satisfaction guaranteed. Sold by druggists everywhere.

DR. EARL J. RUSSELL

AUTO PHONE 1028 Directly Above the Tribune Office — TWO OPERATORS

DENTIST

21½ W. MAIN STREET Open Every Evening From 7:00 to 8:30 — LADY ASSISTANT

NEWARK ADVOCATE

Established in 1820.

Published Daily Except Sunday
THE ADVOCATE PRINTING CO.
C. H. SPENCER, President.

Terms of Subscription.
Single copy 2c
Delivered by carrier by week 10c
Subscription by Mail.
One month .....$ .35
Three months 1.00
Six months 1.75
One year 3.00

Entered as second class matter March 10, 1882, at the postoffice at Newark, Ohio, under Act of March 4, 1879.

Member of the Associated Press.
The Associated Press is exclusively entitled to the use for republication of all news dispatches credited to it or not otherwise credited in this paper and also the local news published herein. All rights of republication of special dispatches herein are also reserved.

GUARANTEED CIRCULATION.
The circulation of The Newark Advocate has been audited by the Audit Bureau of Circulations, the recognized authority on expert circulation examination.

The Newark Advocate will not knowingly publish a fraudulent or dishonest advertisement.
In case of any unsatisfactory dealings with advertisers using the Newark Advocate, REPORT AT ONCE to The Newark Advertising Club, Chamber of Commerce, 26½ North Park Place.

THE ADVOCATE'S SERVICE FLAG.

★
EDGAR F. ALBRIGHT.
★
WILLIAM ALLSPAUGH.
★
LEO BAKER.

VISITING NURSES.

One of the most useful of the modern philanthropies, the work of the visiting nurses, proved of tremendous value in fighting the "flu" epidemic. In the many towns where such nurses go from house to house, they have saved a great loss of life. They have entered many homes where no one was able to get out of bed and answer the door bell.

Many thousands of cities and towns now employ visiting nurses to go from house to house, largely among the poor. In Philadelphia during the first nine months of 1918, for instance, these nurses made 97,646 calls on sick people.

Sickness is a very costly thing nowadays. There are many families that would never feel they could afford a nurse. And nurses are so scarce that many families of wealth could not get them during the recent epidemic. Every visiting nurse makes it possible for scores of families to get expert help at little or no cost. She can train in members of the families to look after patients and attend to their simpler wants.

The loss that comes to the community by sickness is very large. It means premature death, the breaking up of fomilies, the enfeeblement of physical constitutions, and interferes greatly with the production, the efficiency, and welfare of the community. If the family of small means can't afford to hire nurses, the community suffers loss because the damage done by sickness is so much greater. The visiting nurse is the community's method of reducing to a minimum the loss due to disease. Every city and town should have its visiting nurse work.

In country villages this work is commonly done by the kindly ministrations of neighbors. But wherever sick people are not getting good attention, there is the need of the service of such a nurse. Many families gladly yap for her calls, so it is not a costly charity.

Through the efforts of the local chapter of the Red Cross many women have volunteered for service in Newark during the influenza epidemic. The service they have rendered is beyond measure.

Do you imagine that the boys who have been capturing fortifications and bridging rivers and ruling populations are going to settle down again to selling ice cream sodas in stores and adding up figures of cents in offices?

Officers who keep soldiers longer than necessary at the camps, because their discharge papers aren't ready, should remember that the United States mail service was created for just such exigencies as this.

While some of us sit around deploring the irresponsibility of the rising generation, a lot of them were collecting thousands of dollars worth of subscriptions to the war works drive.

Some of the people who think newspaper circulation should be kept down to save paper, probably burn up the contents of their waste baskets every few days.

MEMORIAL LIBRARY.

As a memorial to its former cadets and officers who lost their lives in the great war the Trustees of Culver Military Academy will erect a $75,000 library, according to the announcement made at the Thanksgiving exercises.

Since the United States entered the war more than 1,200 former cadets and officers have joined the colors. Thirty four of these have given their lives and their services will thus be commemorated at their alma mater in Culver, Ind.

The suggestion made recently that the proposed Licking county soldiers and sailors memorial take the form of a public county library has apparently met widespread approval. Leaders of the community, both men and women, indorse the idea. There seems to be a growing sentiment that Licking county's memorial shall be something more than a mere shaft or arch. A library can combine every feature of a real memorial—dignity and beauty and best of all—usefulness.

The Germans might appropriately be fed for a time on the product of the farms they laid waste in Belgium, France, Russia and other countries.

Latest reports from the hunting season are that emperors, kings, and princes are exceedingly shy and wild and keep close in the covers.

The government has withdrawn all restrictions on building, but carelessly neglected to remove the worst restriction of all, the expense.

The girl may give up her job to the returning soldier, but she will probably feel at liberty to ask him to call.

MARSHAL PETAIN.

(New York Sun)

His enemies, who pounded so long at the grim walls of Verdun and left so many thousands of their dead on the slopes it crowned, will acknowledge that the Marshal's baton could not have been more worthily bestowed than upon General Henri Philippe Petain, the commander in chief of the French armies.

At the beginning of the war Petain was only a colonel. The highest honor of a French soldier came through years of service, in which he displayed his promotion from one grade to another a rapid, certain and well-deserved advance. He was an exemplar of Napoleon's famous doctrine, for the Marshal's baton was always in his knapsack.

It has been said that Petain's greatest quality was his grasp of the situation, his marvelous institution of war and battle. As the poilu saw him at Verdun, he was a man of infinite regard for details, and the energy, will power and ability to act decisively in the face of difficulties and reverses. But as superb as were all these qualities was that other one expressed in the darkest hour at Verdun. "Courage, comrades! We'll get them."

He is the third Marshal of France that the war has made. Jeffre, Foch, Petain. It seems peculiarly fitting that on the day that this great honor was conferred upon the last of these he should enter the old fortress of Metz and see the glory of France restored to the redeemed provinces of Alsace Lorraine.

A TAX COMMISSION.

(Ohio State Journal.)

When a tax commission is appointed in this state, which is expected, let its instructions be to reduce the taxes. It will take able men to do this, for the biggest fools can increase the taxes. It will require brave men, for the reductions must needs be where they are now deemed impossible. There are many whims converted into fixed charges that ought to be knocked higher than Gilroy's kit. It will take some courage to do this, but that is all, for the opportunity to do so will be easily disvoered. There are so many public needs that are imaginary that all that is needed to find them out is to do without them for a spell. And yet public duties are increasing so fast that the public welfare cannot keep up with them.

Pointed Observations

The evidence is cumulative that peace will have its problems no less difficult than war.—Norfolk Virginian-Pilot.

The best reason for not sending Col. Roosevelt to the peace conference is that it is a peace conference.—Buffalo Enquirer.

There's something suspicious in the fact that nothing has been heard of Ludendorff in all this ruction—Charleston News and Courier.

French soldiers have had their wages raised ten cents a day. But a Frenchman doesn't fight for the money there is in it.—Rochester Herald.

Bill Allen White says that if T. R. doesn't take the job the Democrats will hold for a generation. Can he guarantee that?—Washington Post.

Politics will remain a mystery as long as an intelligent man is willing to confess to having spent $1154 in order to be elected a Lieutenant Governor.—New York Evening Post.

Let us not forget that through it all Bob Lansing was in the neighborhood with a vast store of information and a mind keenly analytical.—Waco (Texas) Times-Herald.

Now if Holland wants to make herself solid with the Allies and get rid of an unwelcome guest at the same time, she can hand over the Kaiser and the Crown Prince with her compliments.—Baltimore American.

The president has again decided to follow his own advice. It's a way he has and it generally works very well. —Charleston News and Courier.

Speaking of kings, the abdication of Albert of Belgium isn't requested by anybody. He's a sort of king of hearts for civilizaiton.—Brooklyn Eagle.

Difficult Men to Handle.

There is no class of men so difficult to be managed in a state as those whose intentions are honest, but whose consciences are bewitched.—Napoleon.

The Advocate's MELTING POT

Between Noah's time and the time of Columbus naval architecture underwent some changes, and from being unspeakably bad was improved to a point which may be described as less unspeakably bad . . . By comparing that ship with the ocean greyhounds of our time one is able to get down to a comprehension of how small that Spanish bark was, and how little fitted she would be to run opposition in the Atlantic passenger trade today. . . . It took her ten weeks to make the passage. With our ideas this would now be considered an objectionable gait.—Mark Twain.

Can Qualify as to Vileness.

It's possible that Bill may go
Back into Germany, we learn:
This may be true, because, you know,
The vilest sinner may return.

Aunt Caline Won't Stand for Impudence.

Aunt Caline says:—Afore I an' Zeke started away on our trip last summer Mr. Spencer he says to us, "Now when you go into any of these here caifs to eat," he says, "you want to tip the waiter." "Tip the waiter?" says Zeke. "Tip him over do you mean?" "No," says Mr. Spencer, lookin' some disgusted, "tip him with money," he says. So after we started off Zeke he says, "Well, they won't git tipped much with the weight o' my money," he says. So one day we went into a French caif run by a man which his name was Mike an' when we had et the waiter brang us the bill an' it were $1.50. So Zeke give him $1.50 an' started to go. The waiter got kind o' pail around the gills an' he rech down in his pocket an' pulled out a dime an' planked it down on the table. "Here's a dime fer your car-fare," he says, offle sarcastic. Zeke he throwed up his head an' marched off but I jest rech over an' took that there dime an' jammed it down in my ridicule so hard it bulged the bottom an' says I, some cold, "Thank you, son," says I.

Aunt Caline.

He Can't Hide From It.

Kaiser Bill went up the hill
To view the new democracy.
Bill fell down and broke his crown,
And shattered his autocracy.
—Philadelphia Record.

Up Bill got and off did trot
To Holland for security;
But retribution will pursue
The beast through all futurity.

Modesty of Greatness.

It looks like grand old Marshal Foch could worry along if there wasn't a first person, singular, pronoun in the language. On the occasion of a victory so tremendous that it will go down in history as the greatest the world has ever seen, he addressed his splendid army as follows:

"You have won the greatest battle in history and saved the most sacred cause—the liberty of the world. Be proud. You have adorned your flags with immortal glory. Posterity preserves for you its recognition."

They Put the Base in Debased.

The German navy escaped defeat by staying in its base. The former kaiser's mistake was in not prescribing the same policy for his army.—Indianapolis News.

Their supply of everything base was vast enough to have taken in the army and navy as well as the civilian population but it didn't take in the rest of the world.

Tuff.

Poor henpecked Thompson heaved a sigh,
And said: "I'm mad, by Hek!"
Each time my wife buys me a tie,
I get it in the neck."
—Luke McLuke.

"My wife thinks of the house each time,"
Sail Smith. "When for a treat
She gives me a new rug, then I'm
Onto it with both feet."

Did You Know

That Samuel Langhorne Clemons was born at Florida, Missouri, November 30, 1835? He went to school at Hannibal and at the age of thirteen entered a printing office, afterward becoming a journeyman printer. At sixteen he became a Mississippi pilot. In 1861 he was appointed private secretary to his brother, who was secretary of the Territory of Nevada, his experiences here forming the foundation of "Roughing It." He next became editor of the Virginia City "Enterprise," beginning at this time to write humorous contributions signed "Mark Twain." In 1865 he was pursuing journalism in San Francisco; in 1866 he spent six months in Hawaii and on his return delivered lectures in California. The publication of his "Innocents Abroad" in 1869 made him famous at once. He soon after this settled at Hartford, Connecticut, where he had a home near Harriet Beecher Stowe and Charles Dudley Warner. He died April 21, 1910.

The Wings of an Army.

That armies have wings I have heard,
I think it must be true;
For everyone recalls, my word!
How that Hun army flew.
—Newark Advocate.

The army's wings are resting from
Their former warlike duties,
But still it seems, they're battling
some.
With roving bands of cooties.
—I. G.

Tight-Wads.

A careful man is Daniel Dent,
As careful as you meet,
If he paid you a compliment,
He'd ask for a receipt.
—Luke McLuke.

Another careful man that we
Have met is Agner Grote:
If he lent you his attention, he
Would want to take your note.
—Newark Advocate.

A careful man is Reuben Hay,
Of him a line we'll pen,
If he should pass the time of day,
He'd want it back again.
—Warren (O.) Tribune.

THE PRESIDENT.

(Christian Science Monitor.)

Now that the war is over, some of the conditions in the United Sattes which the war created are either passing away automatically or are threatened with speedy removal. This newspaper pointed out, when the United States entered the conflict, that the government of the republic would, for the time being, become practically a dictatorship, more power being delegated to the president, during the continuance of hostilities, than had in modern times been granted to the rulers of most monarchies.

The United States is a government in which the voice of the public rules. If the public in an emergency expresses its willingness temporarily to suspend ordinary processes, its right to do so cannot be questioned, even though this may involve, as it has involved since April, 1917, many departures from strict constitutional methods and common usages. By tacit and general consent of the people, it was agreed that the president, in the conduct of the war, should be given full power to act. In this, congress, whether it liked it or not, and there was no serious dissent in that quarter, had no acquiesce. Thus, in a sense, the republic became for the duration of the war, virtually an autocracy. What the president said became law.

He sought certain authority beyond that with which he was constitutionally vested; the public backed his demand; congress granted it. He was enabled to do on his own motion that which, in the ordinary course of procedure, would require the sanction of congress and a favorable opinion from the supreme court. The great end in view was the winning of the war, and the public, having implicit confidence in the executive, permitted him to go about the winning of it in his own way. His was proved successful, so far as the part of the United States in the conflict was concerned.

In granting their president plenary power in the conduct of the nation through one of the most critical periods of its history, the people surrendered not an iota of the power belonging to themselves. They reserved the right to withdraw from him all the authority they had conferred, at the turn of a hand or the quiver of an eyelash, should he fail in the performance of his duty: vox populi was the real autocrat: Woodrow Wilson simply its instrument.

Much stir is now made, among a certain group in the senate, concerning the necessity of shearing President Wilson of his extraordinary or extra-constitutional powers, but even the most urgent in demanding that the country return to normal conditions in government are reluctant to say that the return shall be immediate. The war is over, but certain questions growing out of its triumphant conclusion remain to be settled. It may be said to be the universal belief in the United States that President Wilson should not be limited, either in the influence or in the authority which he shall take with him to the peace conference. What the so-called "revolting" Republican senators are demanding, more particularly, is that the legislative branch of the government shall reclaim and maintain its co-ordinate power with the executive in carrying on the work of reconstruction.

In this position the people, when the proper time arrives, will be found on their side and there is not the shadow of a reason to suppose that the president will be found in opposition. When the peace of the world is established, as it will be very soon, on a foundation of common justice, the government of the United States will slip back into its normal groove without the slightest friction. Thenceforth, or until some other exceptional emergency calls for extraordinary procedure, congress, as the Constitution prescribes, will make the laws and the president will execute them, as usual. No democratic institution has been undermined, impaired, or even threatened, by recent departures from the letter of the Constitution; the Constitution and the country are alike safe so long as they are made to serve the purposes of the people.

It is not a very wholesome symptom that, almost before the ink with which Germany has signed away her hope of becoming a dominating world power is dry, marking as the act does the greatest triumph of democracy in a century, if not in all history, certain irreconcilables in the United States senate should be afforded opportunity of misrepresenting and attempting to belittle a man whom the whole world cheerfully recognizes as one of the most important factors in the achievement of this victory. There is no excuse for impugning the motives, much less for questioning the loyalty of Woodrow Wilson to the United States Constitution and to American ideals. It is not only nonsensical but exceedingly dangerous at this time, when hidden evil forces are seeking every possible means of expression, every possible method of propagating suspicion, discontent and sedition among the masses, that men in high public office should indulge, through partisan rancor, in aspersions tending to create disunion among good citizens.

Common sense, common prudence, and ordinary judgment should, one would think, impel those intrusted with public responsibility to take a broader than partisan view of the work that lies before the president at this juncture. He is responding to a world invitation in consenting to attend the peace conference. His presence at the board is sought because his counsel is everywhere esteemed. The nation he will represent should feel proud of the honor conferred upon him. It has stood behind him in the making of war; it should stand behind him in the making of peace.

MT. ZION.

Harrison Elbert of Newark spent Sunday and Monday with Mr. and Mrs. Earl Burch.

Clarence Ashcroft helped George Ramsey and family move from near Coshocton to Alex Scott's farm north of Bladenburg Monday.

Miss Olive Nicholls and Edna Burch spent Sunday with Mr. and Mrs. Frank McCament of Bladensburg.

Mrs. Eveline Harris called on Mrs. Cora Pryor Thursday afternoon.

Allen Schooler went to Newark Monday to work in a livery barn.

Mr. and Mrs. John Wolf and Mrs. Eveline Harris called on Mr. and Mrs. Clark Schooler Sunday afternoon.

Mrs. Anna Harris Spent Manday with her daughter, Mrs. Stella Johnson.

Guy Taylor and wife of Mt. Vernon are spending this week with their parents here.

Mrs. Eveline Harris and Olive Nicholls spent Monday afternoon with Mrs. Opal Cottrell.

JOHNSTOWN

Little Earl Peters the son of Mr. and Mrs. Lester Peters died Sunday evening. The funeral services was held Tuesday morning at 10 o'clock at the home.

Mr. and Mrs. C. W. Barrick, Mr. Alpha Greenwood and family, Wesley Barrick and children were Sunday guests of Logan Barrick and family.

F. P. Bolt made a business trip to Newark Friday.

Miss Ethel Claggett spent Monday with her sister Mrs. H. W. Powers.

T. S. Bruce and family spent Sunday with his parents, Mr. and Mrs. Royal Bruce.

M. D. Powers made a business trip to Johnstown Friday.

"JUST ONE DAMNED THING AFTER ANOTHER!"

ALEXANDRIA

Mrs. Charles Daniels visited her sister, Miss Mary Dumbauld in Newark over Sunday.

Mr. and Mrs. Benson Harrison visited relatives in Jersey Sunday.

Mr. and Mrs. Wilbur English of Centerburg was in town Sunday calling on Mrs. Retta Orr and Austin Stimson and wife.

Elwood English of Centerburg was a week-end guest of Horace Thomas.

Mr. and Mrs. Henry Hubbard and son William and Mrs. Sarah Hubbard spent Sunday in Delaware, guests of the former's son, Harry Hubbard and family.

Asa Hammond had the misfortune to lose one of his horses Monday, caused by eating frozen grass.

Miss Bessie Clark is clerking in the Eber Cross store.

Orea Dennis, who has been very ill with pneumonia is some better at this writing.

Rev. and Mrs. G. D. Clifford and Mr. and Mrs. J. M. Brooks spent Friday in Columbus guests of Mr. and Mrs. Walter Barrett.

Mr. and Mrs. G. D. Brooks and daughter were Sunday guests of Mr. and Mrs. Forest Helser in Newark.

Charles Carpenter and wife, Forest Cramer and wife of Fredonia were guests of J. O. Jones and family, Sunday.

Fred Pendleton, who has been very ill with influenza was taken to the City Hospital in Newark, Sunday.

George Davison and sister, Mrs. Henry Tyler attended the funeral of Mrs. Elizabeth Markham in Newark Monday.

Miss Alice Wilcox and classmates, The Misses Lillian Park, Violet Angus, Ernestine Lang and Mary Bruce of Denison were guests at the Wilcox home, Sunday.

Mr. and Mrs. Scott Carroll spent last Thursday in Columbus with relatives. Mrs. Carroll remaining for a fed days.

Mr. and Mrs. Charles Thorneton were guests of Mr. and Mrs. Raymond Tatham, Sunday.

Mrs. O. G. Wilcox and Mrs. Will Carroll celebrated their birthday anniversaries last Thursday evening with a 6 o'clock dinner at the Wilcox home. Those present were: Mr. and Mrs. Branlard Parker, Mr. and Mrs. Thos. Carroll, Mr. and Mrs. Will Staley, and Mr. and Mrs. Will Carroll and Mr. and Mrs. O. G. Wilcox.

Mr. and Mrs. Charles Gallant of Delaware were guests of their mother, Mrs. Esther Thomas, over Sunday.

Mrs. Minnie McLaughlin and daughter, Mrs. Marie Waters and little son of Newark were guests at the home of Mr. and Mrs. Abner Rees last Friday.

Mrs. Ralph Bishop and sister Dorothy Mary Cabbage are ill with influenzi.

Mr. and Mrs. F. C. Tyler, Mrs. Loyal Moore and daughter Reba of South Charleston were guests of relatives in town Sunday.

M. E. church notes: Usual services next Sunday, December 1. Morning service 10 o'clock; evening service, 7 o'clock; sermon by District Superintendent Dr. McElfresh. Thanksgiving service Wednesday evening, sermon by Rev. M. R. Sheldon, preaching and quarterly conference Friday night by Dr. McElfresh.

Frank Rodgers and bride of Lewistown are visiting Hugh Rodgers and family.

Frank Stone and Miss Mable Fleming of Newark spent Sunday with Stanley Montgomery Sunday.

Miss Maude Cross, who is teaching in Ashley, is visiting her parents, Mr. and Mrs. Eber Cross. The schools at Ashley have been closed on account of influenza.

Mr. and Mrs. Ray Conard of Utica were entertained at the home of Mr. and Mrs. Henry Martin Sunday.

Mr. and Mrs. R. L. Evans of Newark called on H. C. Bowman and wife last Sunday afternoon.

Mr. and Mrs. M. T. Tharp were guests of Mr. and Mrs. Frank Moore at dinner, Sunday.

Mr. and Mrs. H. D. Bline were guests of Frank Bline and wife in Utica, Sunday.

Miss Fannie Irwin spent several days last week with friends in Newark.

Hollie Tennant, wife and daughter, Bernice were guests of relatives in Marengo Sunday.

Sam Snider and wife, Art Myers and wife were Columbus visitors last Thursday.

Rev. and Mrs G. D. Clifford visited relatives in Brownsville over Thanksgiving.

Several of the K. P.'s with a class of 11 attended the K. of P. lodge in Newark last Friday night where in a class of 110 they were taken into the mysteries of the order.

Readers' Viewpoint

"Honor to Whom Honor Is Due."

Editor of the Advocate:—At the Union Thanksgiving services in the beautiful new Baptist church it surely was inspiring to hear the strong patriotic and religious address by the able pastors of the city, all of whom agreed that this was the greatest of all "Thanksgiving days" the Nation had ever seen because of the great national victory over the Hun and the moral victory over John Barleycorn." They spoke highly of the glorious work of our army and navy, sung loudly the praises of Secretary Daniels, General Pershing and the privates in the ranks, all of which is heartily endorsed by all patriotic citizens everywhere. One speaker even endorsed the premature political boom of Pershing for president in 1920, started by the Charles Frederick Wilhelm Dick, so tainted with pro-Germanism that he was defeated for congress this year.

Secretary Daniels' great work in the war speaks loudly for him: General Pershing is beloved by all for his grand work abroad; the soldiers and sailors can not be praised too much for their sacrifices for the nation, but why no mention at all of the able secretary of war, who raised, equipped and delivered safely in France a record breaking army in record breaking time, probably the one deciding factor in winning the war. And pray why not even one word for the great guiding hand of them all, the hand and brain which thought it all out; selected and made these good men all they are or have been in the war; that defied the autocratic powers of Europe and stood almost alone for world liberty, the hand that was followed by England, France and Italy in all its moves; the hand that demanded "unified command" and suggested General Foch and in so doing commenced the straight march to victory. Why not a word for our noble president who has acomplished all the difficult work of winning the war, and by his matchless diplomacy has made possible the freedom of 75,000,000 virtual slaves in Central Europe, now the unanimous supplication of the world, barely excepting a few narrow partisans in our own country.

These good men of the ministry must yet "lack one thing" to this forget the great commander-in-chief of our army and navy, who doubtless was God's instrument to lift the burdens from the world, destroy all enemies of democracy, and make this earth "a safe place to live in."

Lincoln's praises are yet rightfully sung for his freedom to 3,000,000 slaves. McKinley always praised for defending weak Cuba and starting the United States as a world power. But why in the greatest Thanksgiving ever our beloved president's name was not even mentioned once, although today he is the one man looked to by the whole world to finish the great work of securing the "rights to life and liberty" for the whole world, and forever ending the curse of war.

When leading ministers are so "bound" by prejudice, how can we expect ordinary men to get their heads out of the "political yoke," and select men of worth regardless of partisan bias. Americans everywhere should give "honor where honor is due" to our noble president who hath guided the Nation aright and won the war for America and humanity.—One Who Was There.

The Task Ahead.

Editor of the Advocate:—Having enjoyed the Union Thanksgiving service Thursday, please let us commend the idea. 'Tis profitable; 'tis fitting, that a Nation partaking of, and drawing its strength and inspiration from, the Almighty, and recognizing no King but Him, should publicly, once a year at least, have a day of Thanksgiving in spirit and in truth.

Though there be some few who halt at such expression of "broad-guage" religion, yet where did the Christ ever teach other than religion "broad as the needs of men"?

What is our mission, and our destiny if not broad? What do we represent, or toward what goal do we press?

Our "boys made men" will soon be returning to us. They have given all, and passed on, or they have offered all, and stood the supreme test. They have lived among stern realities, where naught was between them and their God, but His providence. They have had the humanly human touch and fellowship, even the loving, tender ministrations of our chaplains, in camp, in hospital, on battlefield! Will all these soul-lessons fade and vanish away, when "our own" are once more with us? What will we, as fathers, mothers, patriots, professors of the religion of Jesus Christ, offer them?

'Tis not enough to place them where hand and head may be employed, but this "soul-unrest," must be met and answered. Isn't that a part of our American destiny, in the service of our King? Are we big enough for the job? Will we respond to our duty, bravely as did our boys? "With firmness in the right as God gives us to see the right—let us highly resolve," we will. —Howard N. Stevens.

HOG RUN

The growing wheat in this section is looking fine.

A number of people are experiencing the effects of the influenza.

Charles Reichley and family are moving on a farm near Vanatta this week.

Benjamin Gutridge and family are confined to their home with the influenza.

Edgar Woolard and wife and son George spent Sunday with Mr. and Mrs. Carl Swartz.

Miss Clio Arnold, who has been seriously ill with influenza, is able to resume her duties as teacher in the Brownsville schools.

Chester Gutridge is having good luck trapping.

Frank Powers and family have been ill with the influenza. Mrs. Powers also having double pneumonia. All are convalescing slowly.

Squire and Mrs. Richardson have been confined to their home with influenza for three weeks. They are now convalescing.

Ralph Davis wears a broad smile. It's a boy.

William Hoskinson and a number of other members of his family have the influenza.

Charles Kreager and family are among the influenza victims.

Mrs. A. H. Marple and daughter Lois of Newark spent Sunday afternoon with Hog Run friends.

MT. ZION.

Mrs. James Fowls of Hen Peck spent Sunday with Mrs. L. Donahey.

Master George McKee spent Sunday with his grandmother, Mrs. Stricker of Bladensburg.

Mrs. Cora Burch and daughters, Bertha and Fern, visited Mrs. Addie Schooler, Wednesday.

Several from here attended the shower for Rev. and Mrs. Richmond of Perry Chapel.

Mr. and Mrs. Guy Dugan spent Wednesday and Thursday with Mr. and Mrs. H. E. Van Winkle.

Vinton Melich and Charles Davidson had several sheep killed by dogs last week.

Earl Burch took a load of fine hogs to Utica Wednesday.

Mrs. Eveline Harris called on Mrs. Maud Melick, Friday.

Mr. and Mrs. Harter of Columbus spent part of last week with Mr. and Mrs. Milton Hayes.

George Harris has returned from Camp Taylor, Ky., where he visited his son Carl who has been very ill with measles and pneumonia.

Clarence Ashcraft spent Sunday with his sister, Mrs. Daisy Ramsey, near Coshocton.

Nathan Pryor and family spent part of last week with relatives near Danville and Cavallo.

Read Advocate Want Ads tonight.

THE CITY CHURCHES

Woodside Presbyterian.
D. A. Green, pastor. No Sunday school; morning service 10:30, "Now for Thanksgiving;" evening worship 7:00, theme, "A New War Now On." At the evening service the morning Thanksgiving and the evening Carnaval will be compared and contrasted.

St. John's Evangelical.
Fifth street and Poplar avenue; Emil Krafft, pastor, no Sunday school, Divine worship 10:30 a. m., sermon by the pastor. In conse quence of the pastors absence next Sunday evening the regular evening services will be omitted. Regular monthly meeting of the Ladies' society next Wednesday afternoon, Dec 4th at 2:30 p. m.

First M. E.
No Sunday school; public worship and sermon by the pastor at 10:30; preaching at 7:30 p. m., theme, "A Big Fish Story." Prayer meeting Wednesday evening.

St. Frances de Sales.
Masses every Sunday at 7 and 10; baptism at 1. Benediction at 3 p.m., unless otherwise announced. On holy days masses at 6 and 7. Sermon at every mass. B. M. O'Boylan, rector

Christian Science.
First Church of Christ, Scientist, corner Hudson avenue and Wyoming street. Sunday service at 11 a. m.; Sunday school at 9:45 a. m. Wednesday evening testimonial meetings at 8 o'clock. A free reading room is maintained at 802 Newark Trust Building, which is open daily except Sundays and legal holidays from 12 to 5 p. m., and Saturday evenings from 7 to 9. Subject for tomorrows lesson: "Ancient and Modern Necromancy, alias Mesmerism and Hypnotism," Denounced."

Central Church of Christ.
North Fourth street, R. E. Carman, pastor. No Bible school; morning worship as usual at 10:30, sermon by the pastor; Christian endeavor at 5:45; evening worship at 7:00 o'clock, special C. W. B. M. program; Mid-week prayer meeting on Wednesday evening at 7:30 o'clock.

Fifth Street Baptist.
Worship 10:30, theme, "The Present Religious Outlook." evening worship at 7 p. m., "The Border of His Robe." Wednesday evening at 7 o'clock the prayer service.

First Presbyterian.
Calvin G. Hazlett, minister, morning worship and sermon; "Spiritual Patriotism," 10:30 a. m. Evening worship and sermon, "The Essential Requirement;" 7:15. In conformity to the order of the Board of Health no other services will be held.

Trinity Church.
Trinity church, East Main and North First streets, Rev. Lewis P. Franklin, rector; Holy communion 7:30 a. m., no Sunday school, Holy communion and sermon 10:30 a. m., no evening service.

St. Paul's Lutheran.
Federal Place and South First street, Rev. Geo. Bohon Schmitt, pastor; First Sunday in Advent, morning worship at 10:30, Luther League devotional service at 6:30, vespers at 7:30, annual congregational meeting Wednesday at 7 o'clock p. m., catichetical class, Tuesday at 4 p. m., Saturday at 10 a. m. Holy communion Sunday December 8 10:30 a. m. and 7:30 p. m. Preparatory services Friday afternoon at 3:30 and at 7:00 o'clock.

Plymouth Congregational.
Fourth street, opposite Masonic temple, Carlos H. Hank, pastor, morning worship at 10:45, theme "Sacred Places," evening worship, at 7 o'clock, theme, "The Original Tent." Prayer services Wednesday evening 7:30.

Assembly of God.
North Eighteenth street, James A. Frush, pastor, revival meeting will begin Sunday evening, December 1. The pastor will be assisted in the evenings by evangelist T. C. Davis of Indianapolis, Ind., and evangelist Harlen I. Goodin and wife of Emoryville, W. Va, Services begin at 7:30 .

Pine Street Christian Union.
No Sunday school; morning worship at 10:30, theme, "The House of Many Mansions,"' evening service at 7 p. m., theme, "Faith as a Grain of Mustard Seed.", Chas. Scott will speak at both services. Chas. Yantz, first elder.

Pentetostal Church of the Nazarene.
Elmwood avenue near Locust. Forest H. Landgrabe, pastor, morning worship at 10:30, theme, "Love," evening worship at 7:00, theme, "It Takes Time at be Holy;" official board meeting Monday evening at 7:30. Tuesday evening cottage prayer meeting at the home of Fred Fulk, Granville. Mid-week prayer meeting Tuesday evening at 7:30.

West Side Church of Christ.
Harry Grover Kellogg, minister. No Bible school, morning worship as usual at 10:30 a. m. There will be no evening services owing to the united service held at Central church.

East Main Methodist.
The first communion will be observed on Sunday morning at 10:30 o'clock. The pastor will preach at 7 p. m. There will be no Sunday school. At 6 p. m. the theme for the Bible class conducted by Mrs. Walter will be "The Jewish Hope." Prayer meeting on Wednesday evening at 7:30 o'clock. On Sunday afternoon 20 teams of men will make an every member canvas for the quarterly expense budget for this conference year. J. Henry Walters, pastor.

Christian Union.
Corner Maple and Norton avenues, H. C. Burichin, pastor. Sunday school 9:30 a. m., morning worship 10:30, evening worship 7:00 p. m. Official board meeting Monday night at parsonage. Prayer meeting Wednesday evening at 7:30. Union meeting of North Side Church of Christ at Central church.

Holy Trinity Evangelical Lutheran.
West Main and Williams streets, Rev. Wm. L. Heuser, pastor, morning worship 10:30 a. m., sermon by the pastor, Luther league 6:45 p. m., evening worship 7:30 p. m., sermon by the pastor; prayer meeting Wednesday 7:30 p. m, Thursday at 2 p. m. at the residence of Mrs. W. L. Heuser, 17 Linden ave., thanks offering service, after Women's Home and Foreign Missionary society. Tuesday 7:30 p. m. at the church, the monthly meeting of the church council.

Second Presbyterian.
Church and Second streets, Prof. C. L. Williams, of Granville, preacher, no Sunday school, morning worship 10:30, no evening worship. Prayer meeting Wednesday evening at 7:30 followed at 8 o'clock by a congregational meeting.

United Brethren.
No. 79 North Tenth street, W. F. Harbert, pastor, no Sunday school, morning worship 10:30, theme, "The Gospel Message," Endeavor 6 p. m., evening worship 7 p. m., theme, "Man and His Wealth," prayer meeting Wednesday evening, official board meets Monday evening.

White Chapel M. E.
Six miles south of city, Sunday school at 1 p. m., worship 2 p. m., theme, "The Christian Motive."

Neal Avenue M. E.
Neal avenue, Paul E. Kemper, pastor, no Sunday school, morning worship 10:30, theme "Sowing In Tears." League 6 p. m., evening worship 7, evengelical service. Prayer meeting Wednesday at 7 o'clock. Officail board will meet Monday evening at 7 o'clock.

Trinity A. M. E.
East Church street, G. L. Hicks, pastor, morning worship 10:30, evening worship 7:30.

North Side Church of Christ.
Stevens and Hollander streets, no Sunday school, morning worship 10:30. Christian Endeavor 6 p. m., leader Vinola Fishbaugh, evening worship 7. Official board meeting Sunday afternoon at 2 p. m, Prayer meeting Wednesday evening 7:00. We will meet with the C. U. church for a union service at the C. U. church. Rev. Marquay will preach Sunday morning and evening.

NO TONIC LIKE HOOD'S

Sarsaparilla for a Time Like This, After Influenza, the Grip,

When purified blood, rebuilt strength and regulated bowels are essential.

In the after-effects of influenza, the grip and other prostrating diseases, Hood's Sarsaparilla has remarkable health-helping effect.

It expels the poisons that have weakened and depleted the blood, causing pallor, anemia, flabby flesh and lax muscles. It is the standard blood remedy with a successful record of nearly fifty years.

Many people—it is really astonishing how many—need a fine, gentle, easy cathartic in these trying times. We recommend Hood's Pills, used in the best families, and equally effective with delicate women or robust men. Easy to take, easy to operate.

SAVAGE METHOD OF WARFARE

Germany Broke International Agreement When She Began the Use of Poison Gas.

Poisonous gases are produced by some explosives which have been commonly used in warfare. They are the products of the explosion. The direct use of poison gases, however, was specifically inhibited by The Hague convention. They were used deliberately for the first time on April 22, 1915, on part of the Ypres salient. A poison gas cloud (chlorine) was there launched by the Germans against the French and British, where they joined, the Turcos and Canadians receiving the brunt.

Frustrated in the quick accomplishment of their aims, the Germans again threw all honor aside, as they had done in Belgium, and used poison gases. In this way they proposed to end the war quickly. The immediately bitter purpose was to kill and affect the morale of the colonials. Written and spoken narratives of the effect of that great greenish-yellow cloud on the minds of those soldiers, as it rose right out of the ground, rolled toward and enveloped them, the first whiffs choking, then producing spasms of agony, are thrillingly terrible. Many died a horrible death; many who raced away ahead of the weird waves got sufficient of the gas to affect their health seriously.

The morale was not broken, however, and the war was not soon over. If the Germans had done the vicious thing more thoroughly the war might have been over long ago.—American Review of Reviews.

Sing Sing Jail Short of Labor.

The labor shortage has hit even Sing Sing, which has a stationary supply of 1,500 men. The officials are puzzled because they are unwilling to employ women. Although Warden Moyer has an allowance for a maid, he never has hired one. The only woman ever employed within the prison walls, a telephone operator, left after a few days, saying that there were too many men.

Birds as Barometers.

Birds are excellent barometers. A number of our birds—swans, wild duck, coots, moorhens and others—build their nests either on the banks of a river or floating on its surface attached to the reeds or water grasses. These birds, it is said, never by chance get caught by floods, and if you see a swan's nest, say, a foot above the river level you may be sure that during the next few weeks there will not be rain enough to raise the river above that height. The common robin knows a great deal about forthcoming weather. If he sings in the morning it is a certain sign of bad weather.

Surely a "Real Lidy."

The cabby was brought before the magistrate for using violent language to a lady.

"But she ain't no lidy," he protested fiercely.

"Indeed!" quoth his worship. "And do you know a lady when you see one?"

"Of course I do!" indignantly answered the man. "Why, only the other day I saw one; she give me a parnd note for a shillen' fare and walked away. 'I, mum,' I calls, 'what abart yer change?' 'Don't be a blinkin' old fool!' ses she; 'keep it, and git drunk enough to kiss yer mother-in-law.'

"Now, yer worship," he ended, triumphantly, "that's what I call a real lidy."—London Tit-Bits.

Muggis—"Familiarity breeds contempt." Buggins—"I don't know about that. When a girl begins to call a fellow by his first name it generally means that she has designs on his last."

U. S. BOYS AND GIRLS CELEBRATE PEACE IN PARIS, TOO

American soldier boys and Y. M. C. A. girl workers dancing before "Y" hut in Paris.

War wasn't all tragedy and gloom, by any means, for the U. S. soldiers and war workers. Thousands of the U. S. boys and girls overseas forgot their lonesomeness and fatigue occasionally by staging impromptu dances and parties with the girls and women engaged in aiding the fighting forces. And when the armistice was signed these celebrations were repeated on a much larger scale. The photo shows a group of soldiers and girl workers at a Y. M. C. A. hut in Paris dancing before the hut.

SOCIAL EVENTS

Mr. and Mrs. Lewis P. Schaus of Columbus, Mr. Henry Bostwick, Mr. and Mrs. A. C. Barnhard and daughter, Miss Mitchell; Miss Ellis and Mr. and Mrs. Charles C. Iams, were dinner guests of Mrs. Plimpton Kirk and Miss Sadie Agnew on Thursday at Mt. Vernon. Mr. and Mrs. Schaus will leave soon for Naples, Fla., to spend the winter.—Mt. Vernon Republican-News.

The Social Welfare club was entertained by Mrs. Walter Boscowen at her home in North avenue, Wednesday afternoon. After the business of the club was attended to, the afternoon was spent in crocheting. At the close a supper was served to the following members:

Mrs. Will Davidson, Mrs. Will Phillips, Mrs. Henry Bardon, Mrs. Clyde Kimble, Mrs. E. L. Blackwell, Mrs. Frank Richardson, Mrs. Frank Reid, Mrs. Chas. Harris, Mrs. Chas. Eichorn.

One member, Mrs. Norris Swern, being absent on account of sickness.

The next meeting will be held with Mrs. Chas. Eichorn at Nashport on December 11.

Mr and Mrs. Wm. Maybery of near Alexandria, entertained with a turkey dinner, Thanksgiving day. The following were guests:

Mr and Mrs. David Fulton, Granville; Mr. and Mrs. Robert Fulton and daughter, Utica; Mr. and Mrs. Joseph Fulton and children, of near Granville; Mr. and Mrs. Park Wingate and daughter, and Frank Van Horn, Newark.

The ladies of the Missionary Society of St. Johns church of North Franklin, will meet with Mrs. Ed Smeltzer Thursday afternoon, December 5 at 1:30 o'clock.

Mrs. J. S. Jones entertained at her home, Bryn Due, with an attractively appointed luncheon, Friday afternoon. The guests were: Mrs. D. T. Wright of Washington, D. C., Mrs. Lowenstein, Cincinnati; Mrs. Daniel Altshool, Mrs. Edwin Besuden, Mrs. E. C. Wright, Mrs. C. W. Miller, Mrs. Charles Hollander, Mrs. Robbins Hunter, Mrs. Ralph Wyeth, Mrs. Frank Webb, and Mrs. Wilson Heisey.

Mr. and Mrs. S. E. Westbrook entertained at dinner, Sunday evening, in honor of Mr. James Markle, who is home on a ten-day furlough from the naval training camp, Norfolk, Va., Mr. and Mrs. James Markle, Miss Clara Wilson, Mr. Harry Eader of Columbus, and the host and hostess.

The members of the Monday Talks will be entertained on Monday at the home of Mrs. L. P. Franklin, North First street.

The members of the Coterie Club were entertained on Friday afternoon at the home of Mrs. F. P. Winn in Maple avenue. "Quotations" were given by Mrs. P. H. Cosner and an address, "Women and War Work" was delivered by Mrs. Homer Davis, president of the City Federation of Women's clubs. The program concluded with the singing of "America."

The members of the C. R. C. club met at the home of Miss Burdelle Westbrook on Friday, November 29, for all day. The women came with well-filled baskets and at noon an elaborate turkey dinner was enjoyed by all. In the center of the table was a large pumpkin basket which was filled with delicious fruits.

The members present were: Mesdames Shaw, Hanby, Andrews, Bell, Edwards, Van Winkle, Wilson, Westbrook, Misses Ethel Edwards, Mary Bower, Lottie Griffith and the guests: Cecilia Edwards, Mrs. Sam Westbrook, Helen Hanby, Alta Van Winkle, Zoa Westbrook, Elizabeth Shaw, and the hostess.

The meeting adjourned to meet with Mrs. T. R. Edwards in two weeks.

APPEALED TO GIRL'S VANITY

Department Store Clerk Proved That He Had Some Little Knowledge of Human Nature.

Among nonessential citizens, a place must be given to the summer girl who does all her swimming on the beach, in silken togs which never could stand the cruel ocean waves. Whether this type is still in existence or not is a question, but at any rate a conversation overheard recently in a department store gives ground for suspicion.

The ambitious clerk was selling a high-priced bathing suit and was managing the operation in a masterful way. She finally pinned her victim, a fluffy girl, down to a choice between two; one was blue with green trimmings, the other purple with white.

"Do you ever have photos taken in your bathing suit?" asked the clerk.

"Why, sometimes," said the girl, mystified.

"Well," said the inspired clerk, "the reason I ask is because often girls have said that they want suits with contrasting colors because they show up so much better in the pictures. That's why you might like this purple with the white border better than the other, which wouldn't show up nearly so well. I didn't know whether you had thought about it or not, but often girls do have their pictures taken on the beach, you know."—Indianapolis News.

OBITUARY

Mrs. Burson's Funeral.
Funeral services for Mrs. John Burson of Toboso, who died Friday, will be held Sunday morning at 10 o'clock at Criss Bros. establishment, Rev. Mr. Mitchell officiating. Burial will take place in Hanover cemetery.

Mrs. Irwin's Funeral.
The funeral of Mrs. Lucy Irwin, who died Friday, was held this afternoon at 2 o'clock at the East Main Street M. E. church. Burial was made in Cedar Hill cemetery.

Mrs. Riggs' Funeral.
Funeral services for Mrs. Otis Riggs, who died Friday, were held this afternoon at 2 o'clock in the home in Granville street, Rev. Bohon Sschmitt officiated and interment was made in Cedar Hill cemetery.

Edmonstone Funeral.
The funeral of James S. Edmonstone, who died Thursday, was held this afternoon in the home in Neal street, Rev. Paul Kemper officiated. The body was taken to Hamilton, Ontario, for interment.

Frank H. Baird.
Frank H. Baird, Western Union operator at Coshocton, died Wednesday afternoon in Pataskala. He was 27 years of age. The funeral was held this morning at 10 o'clock in Pataskala.

Mr. Cagney's Funeral.
Funeral services for William Cagney will be held Monday afternoon at 2:30 o'clock in the home, Moull street, Rev. Mr. Green will officiate. Interment will be made in Cedar Hill cemetery.

Elsie Barcus' Funeral.
Private funeral services for the late Elsie Barcus will be held Monday at 2 p. m., at the home, 16 Conley avenue. Burial in Cedar Hill cemetery.

O. I. Jones.
O. I. Jones, manager of the East Liverpool Review, died today of pneumonia. Funeral, Monday.

Mrs. S. M. Fleming.
Mrs. S. M. Fleming, wife of M. M. Fleming, died at her home in Chattanooga, Tenn., Thursday, November 26. She is a sister of Mrs. S. E. Phifer of this city.

Enterprising Alaskan Village.
Noorvick, a native village near Nome, Alaska, is said to be the only Eskimo village in northern Alaska possessing electric lights and a wireless plant. The light plant and wireless station were installed by Delbert Replogle, teacher at the Noorvick government school. Mr. Replogle, who was in Nome recently on his way to the States, said he left natives in charge of the improvements.

It is everlastingly too late to pick the winner after the race is over.

DIGNIFIED LINES MARK BEAVER HAT

Dignified and beautiful are the lines of this imported chapeau found at Florette's. It is of navy pressed beaver. Three ostrich plumes curve gracefully over the rather high crown. The rolling brim revealing the face is a feature which will make the hat attractive to the woman of excellent features.

ABOUT PEOPLE

Miss Virginia Warman is home from Delaware, suffering from an attack of influenza.

Daniel P. Toomey, rear 49 Granville street, is very ill with influenza.

Miss Madeline Fleming or Readville, Pa., was the house guest of Mr. and Mrs. E. J. Faust at 40 North Cedar street over Thanksgiving.

Mr. and Mrs. Wallace A. King of Thornville spent Sunday with Mr. and Mrs. Lloyd Horn of Hebron road.

Mrs. Clara Bowers of Columbus is spending a few days at her home here.

Mr. and Mrs. George Borroway, of Cumberland, Md., are the guests of Mr. Borroway's parents of Maholm street.

Mrs. Bernice Webber and Miss Ann Hinger spent Thursday in Columbus.

Miss Helen Brown, daughter of Mrs. Margaret Brown is spending her vacation at her home here. She is a student or Saint Mary's of the Springs.

Mrs. Herbert Hunt and Miss Dorothy Bowen of Barnesville, spent Thanksgiving with Mr. and Mrs Frank King of Third street.

Mr. and Mrs. George E. Hedrick and son of Columbus, have returned home after being the guest of Mrs. Hedrick's parents Mr. and Mrs. J. F. Copeland of Maple avenue.

Mr. and Mrs. L. J. Freiner and son Carl, spent Thanksgiving with relatives and friends in Columbus.

Dr. and Mrs. W. A. Geir of Springfield, spent Thanksgiving with Dr. and Mrs. C. W. Shannon of Kibler avenue. Mrs. Geir is the sister of Mrs. Shannon.

Leo F. Ryan, storekeeper for the Baltimore & Ohio at Cleveland, is spending a few days at his home here in Eastern avenue.

Miss Catherine Broom, who has been ill at her home here with influenza for two weeks, returned to Zanesville where she is employed.

Miss Mary Gebhardt, who was taken to the City hospital with influenza a week ago, has developed pneumonia and is seriously ill.

Mrs. J. T. Copeland of Maple avenue, is visiting her son, James Copeland of Bucyrus.

Miss Besse Fowler has resumed her duties in the W. H. Mazey store after a three weeks' illness of influenza.

Mrs. Cora Brock of East Main street, spent Thanksgiving with friends in Springfield.

Corporal Harry T. Coller from Camp Sherman, was home over Thanksgiving visiting his sister, Edna Shively, 4 Pleasant street.

HUMANE SOCIETY TO MEET MONDAY

The annual meeting of the Licking County Huamne society will be held on next Monday evening, December 2, at Taylor hall, Y. M. C. A. building, 7:30 p. m. sharp.

The object of the meeting is to receive reports of the activities of the society for the past year; to ratify proposed changes in the constitution and by-laws; to elect a new board of directors for the coming year, and to transact such other business as may be required.

"The Lord loveth a cheerful giver," quoted the Wise Guy. "That's right," agreed the Simple Mug. "Give and the world gives with you; borrow and you borrow a loan."

"An ideal wife," says the Cynical Bachelor, "is one who is thoroughly convinced she has an ideal husband."

SOCIETY MATRONS HELP FUND DRIVE

Mrs. J. Gordon Maupin.

Many well known society matrons and debutantes in all parts of the U. S. were active in the United War Work campaign for funds. Among those who worked hard for the success of the drive in New York was Mrs. J. Gordon Maupin. She is shown above in her Red Cross outfit. She is a member of the Polish Reconstruction unit.

Mothers! Read the Signs!

If you will learn to give Cascarets, the candy cathartic, to your children, instead of castor oil, calomel and pills, you will save money, and avoid lots of worry, coaxing and sickness. Truly!

When one of the kiddies has a white tongue, a tainted breath, sour stomach or a cold; when bilious, constipated, feverish, remember, a sweet candy Cascaret to quickly "work" away the nasty bile, sour fermentations and poisons should always be the first treatment given.

Children really love to take candy Cascarets and they never gripe the tender bowels, never injure, and never disappoint the worried mother. Give Cascarets to children one year old and upwards. Each 10 cent box contains full directions for children and adults.

SHAI & HILL, Dentists

Open Mondys, Wednesday and Saturday Evenings. Lady Attendant.
BOTH PHONES. SOUTHEAST CORNER SQUARE

A SMART CHENILLE TRIMMED SCARF SET IS A COMFORT FOR THE OUTDOOR GIRL

Decidedly novel and smart looking is this skating set of smoke gray silk duvetyn with its cross bar design of navy chenille. The jaunty little hat to match has a slightly rolled brim and a tassel of chenille.

OHIO FEDERATION OF WOMEN'S CLUBS

At last the date of the council meeting has been definitely decided upon. Although the first week in December had been arranged for, it is our patriotic duty to let nothing interfer with the conservation for world relief, and therefore the council of the Ohio Federation will meet at Columbus at the new Southern Hotel, Thursday and Friday, December 12-13.

The opening session will be at 2 o'clock since it is believed that at that hour all delegates will have arrived.

While no program has been arranged, it is intended to have the vital topics engaging the attention of every loyal American presented in short talks by those whose knowledge and experience make them leaders.

It is desired that the president of every deferated club be present, and in the event of her inability to attend that the club be represented by one of its regularly-appointed delegates. This council meeting must this year take the place of the postponed convention, in order to transact the business of the federation not within the provinces of the executive board.

A morning session, Friday, at 9 o'clock, will be devoted to reports of chairmen and district vice presidents.

Conservation Week.

Wednesday, December 4, is women's organization day, and every community is urged to hold a mass meeting at which a program shall be presented which should include a resolution to adopt the following pledge. This resolution should be transmitted to the federal food administrator.

Conservation Work.

Have you sent for your portion of the Christmas boxes to be filled with candy and nuts for the soldiers who will be compelled to spend the blessed holiday in camp rather than with their loved ones?

It must be a great satisfaction to those counties who have contributed their quota to the community center when they contemplate the happiness they have given to the soldiers whose loved ones can go to them and be comfortably housed and entertained by the men who were willing to make any sacrifice for their country.

Reports from all parts of the country indicate that an increasing number of boys and girls are leaving school for work.

As never before the United States will need trained and intelligent men and women, and it is most important that this exodus should be checked.

The club women of Ohio as well as every other state will be asked to help in the prevention of our boys and girls being spoilt physically, mentally and morally by a too-early enlistment in the ranks of the employed.

Personal.

The resignation of the treasurer, Mrs. Wm. H. Leet, would have been a tragedy had not the board secured so capable a successor in Mrs. R. E. Mygatt of Conneaut. As a personal friend of the retiring treasurer, Mrs. Myatt was thoroughly acquainted with the splendid system used by Mrs. Leet, and the finances will be guarded with the same scrupulous care.

Mrs. Leet has gone to Philadelphia during the absence of Dr. Leet, who is in charge of an evacuation hospital overseas.

JURY GIVES VERDICT $1,665 TO DONALDSON

In the case of Charles Donaldson vs. John H. Swisher, in common pleas court, the jurors returned a verdict for Donaldson in the sum of $1665 with interest from March 29, 1914, amounting to about $2200.

Plaintiff sued for damages growing out of a collision between a buggy he was driving and an automobile owned by defendant in 1914, on the Wilkins Run road, this county.

The attorney for Swisher has given notice of an appeal from the verdict.

Mandamus Hearing.

In the case of the State of Ohio in relation to Riley Couch vs. The City of Newark et al., the matter was argued and submitted to the court this morning. The plaintiff asks the court to make an order to mandamus requiring defendant to restore the relator to his former position as a patrolman in the police department. The decision of the court will be announced later.

Road Hearing.

The county commissioners today heard the evidence in the matter of compensation and damages in the Bolen road case. The findings will be announced later.

Juvenile Court.

Probation Officer John Dwyer came into juvenile court today with an armfull of guns which he had gathered up in the Texas district. Boys in that neighborhood having been accused of shooting out the street or arc lights. Mr. Dwyer questioned a number of the boys but none would admit being guilty of the practice.

Many a man when confronted by temptation merely throws up his hands and yells: "Kamarad."

BUY ELECTRICAL CHRISTMAS GIFTS

Give her this great work saver

We are exclusive agents for the Hoover suction sweeper and invite your early inspection of our holiday stock. A phone message will bring a representative to your home with demonstrator.

We Have Everything Electrical

Why not buy useful gifts, electrical gifts, the kind the good housewife appreciates. Gifts that will prove helpful, economical and lasting. Learn our prices and easy payment plan.

VIBRATORS—TOASTERS—
—ELECTRICAL IRONS
—PERCOLATORS.

EUREKA ELECTRIC CLEANERS Let us demonstrate the merits of this wonderful labor saving sweeper.

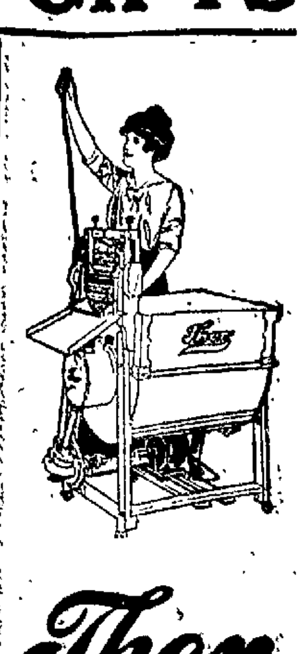

Thor

Every home should be equipped with a THOR POWER WASHING MACHINE. Get our prices and easy payment terms.

The Avery-Loeb Electrical Co. ACROSS FROM Y. M. C. A. Auto 1355 — Bell 920W

THE MARKETS

Cleveland Poultry and Produce.

Cleveland, Nov. 30.—Poultry: live, fowls, heavy, 30@31c; do light fowls and springers, 26@27c; spring chickens, 30@31c; geese, heavy, 30@32c; turkeys, 33@34c.

Sweet potatoes: Jerseys in hampers, 2.35@2.50.

Chicago Poultry and Produce.

Chicago, Nov. 30.—Butter: higher; creamery, 54@66½c.

Eggs: receipts 3,930 cases; unchanged.

Potatoes: lower; receipts 63 cars; Minnesota and Dakota bulk, 1.50@1.60; sacks, 1.60@1.70; Wisconsin and Michigan bulk, 1.50@1.65; do sacks, 1.65@1.70.

Poultry: alive, higher. Fowls 18½@23c; springs, 23c; turkeys, 25c.

Chicago Grain and Provision Closing.

Chicago, Nov. 30.—Profit-taking on the part of yesterday's buyers brought about declines today in the corn market. Opening quotations which varied from unchanged figures to ½c lower, with December 1.27½@1.27¾c and January 1.28½ to 1.28¾c were followed by sharp setbacks all around.

Oats reflected the weakness of corn. After opening ½c off to ½c up, with January 72⅛ to 72⅝c, the market underwent a decided general sag.

Not much buying power was evident in the provision pit. Lard and ribs, though, displayed some firmness notwithstanding.

Chicago Grain and Provision Closing.

Chicago, Nov. 30.—Corn: Dec., 1.27; Jan., 1.26⅛.

Oats: Dec. 72½; Jan., 71⅝c.

Pork: Nov., 45.75; Jan., 46.65.

Lard: Nov. 26.95; Jan., 26.05.

Ribs: Jan., 24.82.

Wall Street.

New York, Nov. 30.—Shippings furnished the only element of strength at the dull opening of today's stock market, Marine preferred and Atlantic Gulf gaining between 1 and 2 points. This was offset by further heaviness in motors and oils. Studebaker and Mexican Petroleum breaking almost 2 points each with fractional recessions in coppers. Rails were dull and moderately lower and U. S. Steel yielded a large fraction while Baldwin Locomotive reacted a point, Liberty Fourth 4¼'s continued to sag, making a new minimum of 96.48.

Stocks were hesitant at the opening of today's market, reacting quite generally in the first hour with variable rallies later on the moderate inquiry for rails. Trading was restrained, pending expected developments of the coming week at Washington. Initial losses of 1 to 3 points among steels, coppers, motors and oils were balanced by strengthened shippings, minor equipments and obscure specialties. The closing was irregular. Sales approximated 300,000 shares. Liberty bonds were heavy, the Fourth 4¼'s establishing a new low record at 96.76.

Cincinnati Live Stock.

Cincinnati, Nov. 30.—Hogs: receipts 3,100; slow. Selected heavy shippers, 17.30; good to choice packers and butchers, 17.30; medium packers not quoted; stags 11.00@13.00; common to choice heavy fat sows, 11.00@15.00; light shippers, 15.50@16.50; pigs, 110 pounds and less, 10.00@15.00.

Cattle: receipts 500; slow. Shippers, 12.00@16.25; butchers steers, extra, 13.25@14.25; good to choice, 11.00@13.25; common to fair, 6.00@10.50; heifers, extra, 10.50@12.25; good to choice, 9.00@10.25; common to fair, 5.50@7.50.

Calves: slow. Extra, 18.00; fair to good, 14.00@17.75; common and large, 6.00@14.00.

Sheep: receipts 100; steady. Extra, 8.00@8.50; good to choice, 7.00@8.00; common to fair, 3.50@6.00. Lambs: steady. Extra, 13.50@14.00; good to choice, 13.00@13.50; common to fair, 8.00@12.50.

East Buffalo Live Stock.

East Buffalo, Nov. 30.—Cattle: receipts 900; dull.

Calves: receipts 75; 1 00 lower; 7.00@20.50.

Hogs: receipts 5,500; easier. Heavy mixed and yorkers, 17.80@18.00; light yorkers and pigs, 16.50@16.75; roughs, 12.00@16.80; stags, 10.00@13.00.

Sheep and lambs: receipts 1,600; steady and unchanged.

Pittsburgh Live Stock.

Pittsburgh, Nov. 30.—Hogs: receipts 3,000; market steady. Heavies and yorkers, 17.80@17.85; light yorkers, 17.25@17.35; pigs, 17.00@17.25.

Sheep and lambs: receipts 1,000; market steady. Top sheep, 10.00; lambs 15.00.

Calves: receipts 100; steady. Top 19.

Toledo Grain Closing.

Toledo: Nov. 30—Corn: 1.42.

Oats: 75c.

Rye: 1.00.

Clover: cash, 25.30; Dec., 25.30; Jan., 25.55; Feb., 25.80; Mar., 25.75.

Alsike: cash, 19.45; Dec., 19.50; Mar., 20.00.

Timothy: old 5.60; new, 5.10; Dec., 5.10; Jan., 5.20; May, 5.35.

New York Stock List.

New York, November 30.—Last sale:

American Beet Sugar, 52.
American Can, 42.
Amer. Smelting and Refining, 81⅞.
Anaconda Copper, 65.
Atchison, 94.
Baldwin Locomotive, 72.
Baltimore and Ohio, 54¼.
Bethlehem Steel "B" 63½.
Canadian Pacific, 161.
Central Leather, 57¾.
Chesapeake and Ohio, 58½.
Chicago, Mil., and St. Paul, 46.
Corn Products, 46⅝.
Crucible Steel, 54¾.
Erie, 18⅝.
General Motors, 125½.
Great Northern Pfd., 97½.
Int. Mer. Marine, 28.
Int. Mer. Marine Pfd., 116⅝.
Kennecott Copper, 35¼.
Maxwell Motor Co., 26 B.
New York Central, 78½.
Northern Pacific, 96.
Ohio Cities Gas., 41½.
Pennsylvania, 46⅞.
Reading, 83⅝.
Southern Pacific, 102⅛.
Southern Railway, 30.
Studebaker Co., 49⅝.
Union Pacific, 131⅜.
United States Steel, 95¼.
Willys-Overland, 24⅛.
Norfolk and Western, 106¼.
Mexican Petroleum, 156⅝.
Texas Co., 183.
A. T. and T., 103⅓.

Rates of Taxation for 1918

In pursuance of law, I, WILL H. MILES, Treasurer of Licking county, Ohio, do hereby give notice that the number of mills levied on each dollar of property listed for taxation for the year 1918 is as follows:

FOR STATE PURPOSES—Sinking Fund, .0025 mills. University Fund, .0925 mills; School Fund, .0550 mills; Highway Fund, .3000 mills; Total State Levy, .4500 mills.

FOR COUNTY PURPOSES—County Fund, .7000 mills; Infirmary Fund, .0750 mills; Children's Home Fund, .0800 mills; Bridge, .3690 mills; Soldiers' Relief Fund, .0190 mills; Blind Relief Fund, .0500 mills; County Pike Fund, .1020 mills; Judicial Fund, .1200 mills; Sinking Fund, 1.1500 mills; State Road Fund, .1800 mills; Special Road Fund, .1080 mills; Mothers' Pension Fund, .0200 mills; Agricultural Society Fund, .0120 mills; Pike Mainteance Fund, .2500 mills; County Farm Agent, .0150 mills; Total County Levy, 3.2500 mills.

FOR LOCAL PURPOSES—See table below.

No. of Township	TOWNSHIPS SCHOOL DISTRICTS CORPORATIONS	State	County	Total School	Township Purposes: General	Sinking	Poor	Bridge	Road	Cemetery	Total Township	Corporation Purposes: General	Sinking	Health	Safety	Service	Library	Light	Hospital	Total Corporation	Total Rate for 1918	No. of Township
		M	M	M	M	M	M	M	M	M	M	M	M	M	M	M	M	M	M	M	M	
1	Hopewell Tp.	.4500	3.2500	4.60	.38			.18	1.85	.09	2.50										10.80	1
1	Hanover J. D.	.4500	3.2500	8.10	.38			.18	1.85	.09	2.50										14.30	1
1	Bowling Green J. D.	.4500	3.2500	5.00	.38			.18	1.85	.09	2.50										11.20	1
2	Hanover Tp.	.4500	3.2500	8.10	.65			.08	.62		1.35										13.15	2
2	Hanover Village	.4500	3.2500	7.85	.10						.10	.40		.15	.10	3.00				3.65	15.30	2
2	Hanover S. S. D.	.4500	3.2500	7.85	.65			.08	.62		1.35										12.90	2
2	Hopewell J. D.	.4500	3.2500	4.60	.65			.08	.62		1.35										9.65	2
2	Madison J. D.	.4500	3.2500	3.60	.65			.08	.62		1.35										8.65	2
3	Perry Tp.	.4500	3.2500	5.00	.40			.35	1.50	.40	2.65										11.35	3
3	Hanover S. S. D.	.4500	3.2500	7.85	.40			.35	1.50	.40	2.65										14.20	3
3	Hanover J. D.	.4500	3.2500	8.10	.40			.35	1.50	.40	2.65										14.45	3
4	Fallsbury Tp.	.4500	3.2500	5.00	.94				1.86	.15	2.95										11.65	4
5	Eden Tp.	.4500	3.2500	4.50	.53		.05	.70	2.62		3.90										12.10	5
6	Mary Ann Tp.	.4500	3.2500	5.00	.11			.08	3.18	.03	3.40										12.10	6
6	Eden J. D.	.4500	3.2500	4.50	.11			.08	3.18	.03	3.40										11.60	6
7	Madson Tp.	.4500	3.2500	3.60	.16		.06	.14	1.61		2.00										9.30	7
7	Hopewell J. D.	.4500	3.2500	4.60	.16		.06	.14	1.64		2.00										10.30	7
7	Newark J. D.	.4500	3.2500	5.00	.16		.06	.14	1.64		2.00										10.70	7
8	Franklin Tp.	.4500	3.2500	3.45	.63			.19	1.08	.05	1.95										9.10	8
8	Hopewell J. D.	.4500	3.2500	4.60	.63			.19	1.08	.05	1.95										10.25	8
9	Bowling Green Tp.	.4500	3.2500	5.00	.45	2.70		.69	.66		4.50										13.20	9
9	Franklin J. D.	.4500	3.2500	3.45	.45	2.70		.69	.66		4.50										11.65	9
10	Licking Tp.	.4500	3.2500	5.40	.45				1.35		1.80										10.90	10
10	Newark J. D.	.4500	3.2500	5.00	.45				1.35		1.80										10.50	10
10	Hebron S. S. D.	.4500	3.2500	5.80	.45				1.35		1.80										11.30	10
11	Newark Tp.	.4500	3.2500	5.00	.06	.05	.07		4.12		4.30										13.00	11
11	Newark City	.4500	3.2500	5.10	.06	.05	.07				.18	.21	2.48	.12	1.53	1.51	.08		.09	6.02	15.00	11
11	Newark S. S. D.	.4500	3.2500	5.19	.06	.05	.07		4.12		4.30										13.10	11
11	Granville J. D.	.4500	3.2500	2.95	.06	.05	.07		4.12		4.30										10.95	11
11	—Union J. D.	.4500	3.2500	5.25	.06	.05	.07		4.12		4.30										13.25	11
12	Newton Tp.	.4500	3.2500	3.80	.23			.09	1.90	.18	2.40										9.90	12
12	St. Louisville Village	.4500	3.2500	3.80	.23						.23	1.48		.18		.86				2.52	10.25	12
12	Newark J. D.	.4500	3.2500	5.00	.23			.09	1.90	.18	2.40										11.10	12
12	Granville J. D.	.4500	3.2500	2.95	.23			.09	1.90	.18	2.40										9.05	12
13	Washington Tp.	.4500	3.2500	2.80	.34		.05		2.76	.05	3.20										9.70	13
13	Utica Village	.4500	3.2500	3.70	.10						.10	.42	2.15	.15	.65	1.63				5.00	12.50	13
13	Utica S. S. D.	.4500	3.2500	3.70	.34		.05		2.76	.05	3.20										10.60	13
13	Eden J. D.	.4500	3.2500	4.50	.34		.05		2.76	.05	3.20										11.40	13
14	Burlington Tp.	.4500	3.2500	3.15	.42	.10		.16	3.12	.10	3.90										10.75	14
14	Utica S. S. D.	.4500	3.2500	3.70	.42	.10		.16	3.12	.10	3.90										11.30	14
14	Miller Tp. J. D.	.4500	3.2500	3.55	.42	.10		.16	3.12	.10	3.90										11.15	14
15	McKean Tp.	.4500	3.2500	2.60	.21				2.41	.08	2.70										9.00	15
15	Granville J. D.	.4500	3.2500	2.95	.21				2.41	.08	2.70										9.35	15
16	Granville Tp.	.4500	3.2500	2.95	.65				2.00		2.65										9.30	16
16	Granville Village	.4500	3.2500	5.80	.20						.20	.60	2.80	.10	.15	1.10	.15	.70		5.60	15.30	16
16	Granville S. S. D.	.4500	3.2500	5.80	.65				2.00		2.65										12.15	16
17	Union Tp.	.4500	3.2500	5.25	.10			.05	1.45		1.60										10.55	17
17	Hebron Village	.4500	3.2500	5.80	.05						.05	.40	1.42	.19	.60	1.10		.42		4.05	13.60	17
17	Hebron S. S. D.	.4500	3.2500	5.80	.10			.05	1.45		1.60										11.10	17
17	Harrison J. D.	.4500	3.2500	7.10	.10			.05	1.45		1.60										12.40	17
18	Harrison Tp.	.4500	3.2500	7.10	.82		.06	.08	1.64		2.60										13.40	18
18	Kirkersville Village	.4500	3.2500	7.10			.06				.06	.50		.05	.20	.34				1.69	12.55	18
18	Pataskala S. S. D.	.4500	3.2500	5.10	.82		.06	.08	1.64		2.60										11.40	18
18	St. Albans J. D.	.4500	3.2500	4.00	.82		.06	.08	1.64		2.60										10.30	18
18	Lima J. D.	.4500	3.2500	6.00	.82		.06	.08	1.64		2.60										12.30	18
19	St. Albans Tp.	.4500	3.2500	4.00	.30		.10	.15	1.70		2.25										9.95	19
19	Alexandria Village	.4500	3.2500	4.00	.15						.15	.70				1.75				2.45	10.30	19
20	Liberty Tp.	.4500	3.2500	4.40	.33	1.02		.16	1.65	.04	3.40										11.50	20
20	Bennington J. D.	.4500	3.2500	3.65	.33	1.02		.16	1.65	.04	3.40										10.75	20
21	Bennington Tp.	.4500	3.2500	3.65	.88				1.41	.06	2.35										9.70	21
21	Milford J. D.	.4500	3.2500	3.40	.88				1.14	.06	2.35										9.45	21
22	Hartford Tp.	.4500	3.2500	3.60	1.12				4.68	.20	6.00										13.30	22
22	Hartford Village	.4500	3.2500	4.55	.15						.15	.80	5.00	.05	.10	.95				6.90	15.30	22
22	Hartford S. S. D.	.4500	3.2500	4.55	1.12				4.68	.20	6.00										14.25	22
23	Monroe Tp.	.4500	3.2500	3.20	.64		.10	.05	3.00	.11	3.90										10.80	23
23	Johnstown Village	.4500	3.2500	3.70	.16		.10				.26	.23	4.33	.08	.40	1.00		1.30		7.34	15.00	23
32	Johnstown S. S. D.	.4500	3.2500	3.70	.64		.10	.05	3.00		3.90										11.30	23
24	Jersey Tp.	.4500	3.2500	5.00	1.60				2.40		4.00										12.70	24
23	Johnstown S. S. D.	.4500	3.2500	7.60	.64		.10	.05	3.00		4.00										15.30	24
24	St. Albans J. D.	.4500	3.2500	4.00	1.60				2.40		4.00										11.70	24
24	Monroe J. D.	.4500	3.2500	3.20	1.60				2.40		4.00										10.90	24
25	Lima Tp.	.4500	3.2500	6.40	.80		.10	.10	3.50		4.50										14.60	25
25	Pataskala Village	.4500	3.2500	5.10	.20		.10				.30	.60	2.32	.05	.13	1.80				4.90	14.00	25
25	Pataskala S. S. D.	.4500	3.2500	5.10	.80		.10	.10	3.50		4.50										13.70	25
25	Jersey S. S. D.	.4500	3.2500	7.60	.80		.10	.10	3.50		4.00										15.30	25
26	Etna Tp.	.4500	3.2500	9.30	.03		.02	.10	1.92	.03	2.10										15.10	26
26	Lima J. D.	.4500	3.2500	6.00	.03		.02	.10	1.92	.03	2.10										11.80	26
26	Harrison J. D.	.4500	3.2500	7.10	.03		.02	.10	1.92	.03	2.10										12.90	26
26	Reynoldsburg S. S. D.	.4500	3.2500	7.92	.03		.02	.10	1.92	.03	2.10										13.72	26

The school levy given opposite each township applies to all property of the township school district, including the attached territory of other civil townships.

November, 1918.

WILL H. MILES
TREASURER OF LICKING COUNTY, OHIO.

Japanese Airmen for Italy.

Japanese military flyers accompanied by mechanical workmen, will soon be sent to Italy. The question of sending Japanese airmen to that country has long been considered by the war office. All negotiations concerning the question with the Italian government having recently been concluded, the war office has issued a note to the airmen and workmen who have volunteered, assuring them of the decision. At first twenty airmen were expected to be sent, but the number has been reduced to fourteen or fifteen.

A Delinquent Citizen.

"Can you direct me to these offices?" inquired the man, with a slip of paper in his hand.

"No, I have lived in Washington all my life. You had better ask some one who has made a study of the town since all these new buildings went up."

A Royal Blunder

London's mulberry trees are supposed to be derived from an attempt of James I to furnish a supply of home-grown silk for the Spitalfields weavers, with which laudable object he not only planted the trees all over London, but distributed them in the provinces. One of the number thus grown was the famous "Milton's mulberry tree" at Christ church, Cambridge. But unfortunately the British Solomon did not explore his subject deeply enough, for he planted not the white mulberry, which the silkworm favors, but the black variety which it dislikes!

You can never tell. It isn't always the best fighter who quibbles over the priceof peace.

When a Nut Isn't.

The peanut isn't a nut at all, but a member of the pea, bean and clover family. It is a legume and gathers nitrogen from the air. Peanuts do not grow from roots, but on shoots which grow out from the plant above ground, bear a little sterile yellow blossom and then shoot directly into the ground, where they peg—that is, where peanuts begin to grow on them.—St. Nicholas.

CLASSIFIED ADS

1 Cent a word—½c word for each consecutive insertion.

WANTED—POSITIONS.

Nursing, by a practical nurse; maternity cases preferred. Phone 4336. 11-29-3tx

MISCELLANEOUS.

FARM LANDS, MINNESOTA.
What have you to trade for Minnesota Lands Homestead Volstead Lands; no residence required to get patent. Free maps. Box 911, Thief River Falls, Minn. 30-1tx

Piano owners. I give you the benefit of fifteen years experience in tuning and repairing. I. E. Marsh. 11-23-1mox

MONEY TO LOAN.

On good real estate. Inquire of Carl Norpell. 8-6tf

Buy your bicycle and tires from Geo. T. Stream, 78 West Main st. 4-15tf

Keep your plumbing in a sanitary condition. Call Geo. T. Stream 4-15tf

FOR SALE—REAL ESTATE.

Six-room, modern house, central location; very attractive at $3600. John A. Chilcote, 403 Trust building. Automatic phone 1032. 11-30sat-tues-fri-3t

Eight-room house in North End; oak finish, hardwood floors, fireplace, furnace, bath and modern in every way; good barn; corner lot near car line. This house is a genuine bargain at $4000 only part cash, or will trade for farm. John A. Chilcote, 403 Trust building. Automatic phone 1032. 11-30sat-tues-fri3t

Garden addition, nearly two (2) acres. New 5-room bungalow, city water, sidewalk, on good street. A fine opportunity for anyone with small amount to pay down and balance on easy monthly payments. Price $3000. Fred C. Evans, 403 Trust building. Automatic phone 1032. 11-30sat-tues-fri3t

Florida Improved Farm

Forty acres, twenty acres cleared, plowed, fenced. Ready to begin growing crops. House and barn built if desired. Flowing wells. Near large lake. Three crops each year. Good country school. Free agricultural advice. Cooperative marketing. Healthy location. North central Florida. Portion crops accepted as part payment on farm. Write today for free illustrated literature.

Southern Farms Company.
Heard Bldg., Jacksonville, Fla. 11-30-1t

Twenty-two and one-half-acre farm, 1 1-4 miles on the Wilkin Run pike; cheap to quick buyer. Mrs. Katherine Haas. 11-29-3tx

Seven-room dwelling: bath, electric lights, good lot; Central avenue, near Granville street; $3100. E. M. Baugher, phone 1087. 11-29-3t

Six-room modern, West Main, east of bridge; cheap. J. F. Moore & Son. Trust building. 11-27-tf

Two and one-half-acre farm, 1 1-4 miles on the Wilkin Run pike; cheap to quick buyer. Mrs. Katherine Hass. 11-27-3tx

83 acres black land corn farm. Good building on National road; 115 acres stock farm, splendid improvements, orchard, free gas etc.; 93 acres, fine farm, new buildings, well located. A money maker. See N. Johnson, real estate and loans, Hebron, O. 11-26-4tx

WANTED—TO RENT.

Two furnished rooms, centrally located, for light housekeeping. Mrs. Joseph Copper. Phone 4379. 11-30-3tx

LOST, STRAYED OR STOLEN.

Black and white fox terrier, short tail; answers to name of Till. Reward if returned to 34 North First st. 11-30-3tx

PUBLIC SALE

Four hundred and fifty shocks of corn, 2 horses and harness, team wagon, 81 chickens, 2 buggies, 2 sets buggy harness, plow, harrow, single cultivator. Be held Dec. 3rd at 12 o'clock at Mrs. Bolin's farm, two miles east of public square. Col. W. C. Seward Auctioneer. C. L. V. Holtz, clerk. 11-25-7t x

GOOD FARMS PRICED RIGHT.

60 1-2 A Good Bdg's, all Black Dirt Well Tiled Close to R. R. 160 Per A. 102 A Fair Bdg's, Clay and Black Loam Well Tiled 2 Mi. R. R. 125 Per. A. 108 A Good Bdg's. All Clay and Black Loam Fairly Well Tiled 1-4 Mi. R. R. Depot 125 Per. A. 53 1-2 A Fair Bdg's. Mostly Black Loam On Broadway Pike 16 Mi out 175 Per A. 138 A Good Bdg's. All Round good farm. Fitted for Dairy, close to station 125 Per A. 61 A Fair Bdg's. Clay and Black Loam, 3 Mi. R. R. Depot $5,500. 44.68 A Good Bdg's. Clay and Black Loam 3-4 Mi. R. R. Depot $5,700. 70 1-2 A Fair Bdg's. Clay and Black Loam 2 Mi. Granville $8,500. 151 A Fair Bdg's. Clay and Black Loam. Mostly Level, 3 mi. to R. R. Bargain 100 Per A. 84 a Good Bdg's. Good Land as lays in Licking Co. on Pike. Get my Price. 150 A Good Bdg's. On Broadway Pike 15 Mi. out best 2 sets Bdg's. 160 Per A. 82 A Good Bdg's. Clay and Black Loam 1 3-4 Mi to R. R. Depot 140 per A. 190 A Good Bdg's. Best Soil. Fine Location on Broadway Pike. See it and get Price. 165 A Good Bdg's. Clay and Black Loam Best Fence and Tiled farm in Co. 1 Mi to R. R. 125 Per A. 150 A Good Bdg's. All Level Land. Best of Soil on Ohio Electric 5 Mi Newark 200 Per A. 37 1-2 A Good Bdg's. Clay and Black Loam On Nat. Pike and Ohio Electric 14 Mi W. 5,800. 60 A Good Bdg's. Mostly Black Soil 7 Mi East Cols. and 1-4 Mi of Pike 200 Per A. 124 A Fair Bdg's mostly Black Soil 11 Mi East on Broadway Pike 130 Per A. 75 A Good Bdg's. Clay Soil Rolling 1 Mi of R. R. Depot 9000. 90 A Good Bdg's. Clay Soil Rolling 1 Mi to R. R. Depot 10,000. 127 A Fair Bdg's. Clay and Black Soil 17 Mi West 1-4 Mi to Pike 150 Per A. 151 A Fair Bdg's. 2 sets. Clay and Black Loam 1 Mi to Pike. Bargain 131 Per A.

S. I. TATHAM
Citizens Phone 51 Pataskala, Ohio. 11 23 sat-tf

HOUSES—FOR RENT.

5 room house, newly papered, Spring Street, 2 lots. See Henry Gartner, 192 South 2nd. 11-30-3tx

Six-room house, South Central avenue; gas and water. E. Cary Norris, phone 4626. 11-30-3t

House, modern six-room; bath and furnace; one block from square. Dr. Stimson. 11-30-3tx

Five-room house, 17 St. Clair street. Phone 1962. 11-29-3tx

Five-room house, 181 South Fifth street; gas for heat and light. Auto 2149 11-30-3t

Four-room house, Boner street; 5-room house, Orchard street; 8-room house, Linden avenue. Citizens Bldg & Loan Assn., 31 South Third street. 11-29-3tx

Eight-room house, North Williams, near Main. City and cistern water. Possession Dember first. P. E. Burge, phone 7292. 11-27-tf

Five room cottage, near B. and O. shops and Heisey's; fine well, cistern, gas and garden space; rent $8.00. Call Bell 856. 11-25-tf

Eight-room house, 76 North Front st. Call C. M. Clark, 264 St. Louisville exchange. 11-23-6tx

Five room modern flat. Inquire 57 S. Fifth St. Phone 1203. 11-22-tf

ROOMS—FOR RENT.

Desirable front housekeeping rooms; in three minutes walk of square. 58 West Church street. 11-30-3tx

Furnished rooms near square; also, barn. Inquire 41 Clinton. 11-30-3tx

Five room apartments in Granville. A. P. Nichol. 11-30-5tx

Three furnished rooms for light housekeeping; modern; private entrance. 61 North Sixth street. Phone 3808. 11-29-3t

Storeroom, just off square; good location. Call Bell phone 856. 11-27-tf

Five room modern flat near 11th and Main. Phine Will O'Bannon 6056 or 2116. 11-18-tf

Up stairs rooms, near square. Reasonable rent. Call Bell Phone 856. 11-7-tf

FOR SALE—MISCELLANEOUS

Piano, Sterling make, sircassian walnut, good condition. Bargains at $190. Can arrange payments. Heaton's Music Store, 27 W. Main St. 11-29-3t

Two organs, Hit top, walnut case. Thoroughly overhauled, one at $12, one at $15. Payments. Heatons Music Store, 27 W. Main. 11-29-3t

Good rubber-tired phaeton, Peters make; also, set of harness. Phone 95,272 between 5:30 and 7:30 p. m. 11-29-3t

Rhode Island Rose Comb cock and two cockerels. A Grandstaff, Granville. Phone 8553. 11-29-3tx

PUBLIC SALE.
J. E. Brookover will offer at public sale, three miles north of Hebron on Hebron and Granville road, TUESDAY, DECEMBER 3, 1918, at 10 o'clock a. m., 6 head of cattle; 1 bull 6 months old; 16 head of shoats, weight 40 to 60 pounds; 250 shocks corn; hay in barn; feed mill; wagon; hay ladders; spring wagon; buggy; 220 egg incubator. Ladies' Circle will serve lunch.
J. E. BROOKOVER,
S. I. Tatham, auctioneer; T. E. Cain, clerk. 11-27-3tx

Special Saturday $8.50 Cyclone Vacuum sweepers $7.00 fibre brooms, mops, People's Market stand 22. 11-25 5t

Apples, call 95121. 11-25-tf

FOR SALE

Car load of salt in barrels and 100 pound sacks. Fine, medium and rock salt. Car load of scratch feed and egg mash. Car load of chop feed; also oil meal and dairy feeds. C. S. Osburn & Co., Indiana street and Church street. Both phones. 11-1-tf

FOR RENT—FLATS.

Five room flat, modern near 11th St. Main. Phone Will O'Bannon 6056 or Auto 6056. 11-6-t

FOR SALE—AUTOMOBILES.

1917 Buick touring car in fine shape Oberfield's garage. 11-29-3tx

1917 Ford touring car in good condition. Call 4163. 11-27-3tx

1918 Ford Touring Car Heinze Springfield starter demountable wheels; fully equipped with all accessories. Can be seen at Newark Auto Supply Co., 77 East Main street, Newark, Ohio. 11-25-d-tf

FISK SOLID TRUCK TIRES
APPLIED
Fisk Fabric and Cord tires
OVERLAND GARAGE
62 W. Main St. 11-23-6t

LOST.

Pocketbook with $10, on square or Granville street; reward. Call 241 Eddy street. 11-30-3t

Canvas horse cover. Return or call Phelan grocery. Phone 5057. 11-29-3t

Female hound, yellow with white ring around neck and white feet. Finder notify O. P. Van Fossen, Johnstown, O.; reward. 11-27-3tx

For quick results use the Advocate

WANTED—HELP.

BRAKEMEN, FIREMEN, $175 monthly; experience unnecessary. Send stamped envelope. "Railway," Box 6067, care Advocate. 11-30-1tx

Good general blacksmith to run shop. Best opening for good blacksmith in Ohio. Also, woman to run restaurant. Good room, fixtures all in ready to start up. Address Box 21, Croton, O. nov30-dec4

GOVERNMENT RURAL CARRIER EXANINATIONS in Newark, Jan. 11. Men and women eligible. For free particulars regarding examinations write J. E. Leonard (former civil service examiner), Kenois building, Washington, D. C. 11-29-3tx

A man to repair cans; we have a good winter job for someone who can use soldering irons. The Licking Creamery Company. 11-27-3t

Cook at 99 Union street, or phone 6005. 11-27-3tx

Government needs thousands men and women for Government Departments, Railway Mail, Postoffice, Customs, Internal Revenue. $1,100—$1,800. Examinations soon. Experience unnecessary. For free particulars regarding examinations write J. C. Leonard, (former Civil Service Examiner.) 263 Kenois Building, Washington. 11-23-5tx

WANTED—FEMALE HELP.

A woman to do laundry work in Granville three days a week. Phone 8284. 11-29-3tx

Experienced alteration woman. Experienced sales woman at Schiff's. 11-29-3t

WANTED—MALE HELP.

Barbers, at once; union wages, union hours; hair-cut 35c, shave 15c. Fred C. Boyer, 54 South Second st. 11-29-3tx

Capable Salesman for District Sales Manager, Local territory. Big pay to competent man. Telephone for appointment or meet Mr. C. M. Brewer, Monday, December the 2nd at the Arcade Hotel. 11-27-3-t*

WANTED—AGENTS.

OFFICIAL ENDORSED WAR BOOK, MAPS, CHARTS AND DIAGRAMS. Unique copyrighted service insert for soldiers' photograph, regiment and military record. Sells like hot cakes to soldiers and friends regardless other war books. Endorsed by highest U. S. military officials. American, Canadian, British, French and Italian official photographs. Complete and authentic, low price. Agents prfiot $1.10 to $1.50. Big premiums extra. Prompt shipment. Freight paid. Credit given. Thrilling battle scenes, wonderful airplanes, Zeppelins, submarines, torpedo boats, tanks and battleships. Hun atrocities, poison gas and liquid fire. Send 10 cents for postage on magnificent free outfit. H. L. Baldwin Co., Cleveland, O., 314 Rockefeller bldg. 11-30-1tx

HISTORY OF WORLD WAR
By Francis A. March. Introduction by General March. Biggest illustrated book; official photographs; authentic. Big profit. Outfit free. Historical Book Co., Chicago. 30-1tx

NEGRO IN WAR, new book complete: the only war book fair to colored people; millions will be sold, big hit, big outfit 25c; write quick. Jenkins Publishing Co., Washington, D. C. 30-1tx

THE WORLD HAS NEVER KNOWN A GREATER SELLER.
Be first in your field. Take orders for "America's War for Humanity," $2.00 book, 50 per cent commission. Meyer sold 23 in one day showing only a circular. Morely 43 in a day; Scull 10 in one hour. Send 10c for mailing FREE outfit. F. B. Dickerson Co., Detroit, Mich. 30-1tx

History of the World War by Francis A. March, with introduction by his brother, General Peyton C. Marsh, highest officer in the United States army. Complete and authentic. Official photographs. Extraordinary opportunity for big profits. Outfit free. Universal House, Philadelphia. 11-27-30 x

WANTED—MISCELLANEOUS

A number of used chandeliers and inverted burners. Phone 7292. 11-29-tf

NOTICE.
See R. J. Untied.
Before buying, selling, trading, painting or repairing a used Ford. Our motto "honest work and a fair deal to all." Untied's Garage, 11 Elmwood Court, first door north of Licking Creamery. 11-8-tf

Used automobiles of all makes to sell. Get my terms. "There's a Reason." Roy J. Baird, 59 W. Main St. 8-13-tf

NOTICE
Highest cash prices paid for dead stock. C. O. Harris Fertilizer Co. 1-7-tf

LIVE STOCK—FOR SALE.

Pigs, weight 30 to 35 pounds; will sell at $1.50 per head. W. G. Meachman, Bluejay Road, 1½ miles south of Newark. 11-30-3tx

Fine Jersey cow, fresh, 3 years old, with calf by her side. Call 84013. 11-30-3tx

Registered big type Poland China fall pigs, Aug. and Sept. farrow, sire weighs over 700 lbs., these pigs are heavy bone, long and well made in every respect. Price reasonable. Call phone F 137 Utica or address Ralph Haas, Varatta, O. 11-26-14tx

FOR SALE OR RENT.

Six room modern house. Will sell on monthly payment plan at less than cost of building. North End. Will O'Bannon, 666 West Main. Phone 6056 or 2116. 11-18tf

FOR SALE—POULTRY.

Plymouth Rock Cockerels; prices reasonable. Aurel Coffman, R. D. 5, Newark. 11-29-3tx

Thoroughbred Buff Rock and S. C. Red Cockerels. A. M. Claggett, Auto phone 96,494. 11-27-3tx

MASONIC TEMPLE
Corner Church and Fourth Sts.
CALENDAR.
Newark Lodge No. 97 F. & A. M.
Friday, Dec. 6, 7 00 p. m. Stated; Election of Officers.
Acme Lodge, No. 554, F. & A.M.
Thursday, December 12, 7:30 p. m. Stated.

Green, Dry Cleaner and Hatter. tf

THORNVILLE BUS.
(Rain Except Sunday.)
Leave Thornville 8 and 11:50 a. m.
Leave Newark at 11 a. m and 4 p. m.

Callender Cleans Clothes Clean. tf

The mystery talking Ouija boards are now on sale at Edmiston's Bookstore. 30-1t

Crystal Spring Water. It is pure. All bottles cleaned daily. Phone for sample. Auto 3250. Bower & Bower 1-24-tf

Your Player Piano can be made to play correctly. Expert advice and inspection fre I E Marsh, Auto Phone 4776. 11-23 6tx

REWARD!

$50.00 reward for information that will lead to the arrest and conviction of any party or parties shooting at the insulators on high tension lines of The Central Power Company.
The Central Power Co.
11-27-3t

Keep the young folks home in the evenings. Get them a combination game board. Over 50 games on one board. Great fun. Edmiston's Bookstore. 30 1t

MOTOR VANS

For local and long distance moving, R. B. Haynes, 568 W. Main St., Auto 6048.
11-15-tf

MACKENZIE
Jeweler.
DIAMONDS, WATCHES JEWELRY.
Your patronage solicited strictly on the merit of our goods
51 North Third—Just Across Church St
11-23 s w-tf

Combination game boards at Edmiston's. Over 50 games on one board. Most complete of anything on the market. 30 1t

I wish to inform the public that all my wholesale business, beginning Monday, December 2, 1918, shall be transacted at my new store, No. 23 South Third street, formerly occupied by Adams Express Co. Phone Main 52. Joe Angarino. 11 30 tf

Discharged From Camp.
Private Wm F McDonnell arrrived home from Camp Sherman, Friday evening, where he received his honorable discharge He was probably the first soldier from the city who has been discharged under the demobilization routine to return to his home He will resume his old position at the McDonnell's shoestore.

Humane Society Meeting.
The annual meeting of the Licking County Humane Society will be held December 2 at Taylor Hall at 7 30 p m The purpose of the meeting is to make report of the past year's work, to ratify proposed changes in the constitution and by laws and to elect a new board

Undergoes Operation.
Weldon Cornell, the 8-year-old son of Mr. and Mrs. A L. Cornell of Summit Station, was operated upon last night at the Sanitarium for appendicitis by Dr Brook of Columbus and Dr. Sapp. He rallied nicely and is resting well today. He is the grandson of Mr. and Mrs W. K Welsh of Union street.

Held on Assault Charge.
Dell Grover of Rocky Fork, was arrested on an affidavit sworn to by Lenoard Kreadle for assault, and peace warrant proceedings are also being brought against him. Kreadle pleaded guilty and the case will be heard in Justice Horton's court, Tuesday, December 3.

Case Is Continued.
The case of Anna M Dailey vs Howard Spurr, heard in Justice Jones' court Friday, was continued until December 30.

Rev. Mr. Stuckey to Speak.
Rev C. F. Stuckey will speak at the Primative Baptist church in Western avenue, Sunday morning at 10:30 o'clock, and Sunday evening at 7 o'clock.

Will Resume Duties.
Miss Bernice L. Heaton, who has been spending several weeks at her home in West Church street, recovering from a severe case of pneumonia, received a wire to resume her duties at the navy yard, and will leave Sunday evening for Norfolk, Va.

To Fill Pulpit.
Rev. Emmett Hursey will go to Kirkersville, Sunday morning, to fill the pulpit of Rev. W. H. Mitchell of the M. E. church. Services will be held at 10.30 o'clock.

Business Dull.
There was little business in police court this morning, only one case being called—a regular, who was picked up in an intoxicated condition. He will remain in the city prison to satisfy a judgment against him of $5 and the costs.

Ankle Is Fractured.
Mrs. Lucy Henfling, 25 National Drive, suffered a fracture of the ankle and will be disabled for three weeks.

ELKS' MEMORIAL HELD TOMORROW

Names of Seven Members Who Died in Past Year, Are Added to Roll of Honor.

The annual Elk Memorial services will be held tomorrow afternoon at 2.30 o clock at the Auditorium theatre and the public is invited to attend The orator for the occasion, Franklin Rubrecht of Columbus, has the reputation of being a splendid orator, and a treat awaits those who are present W. W. Gard, cashier of the Park National bank, will deliver the eulogy for the lodge and it also will prove interesting A special feature will be the musical part of the program, a mixed quartet, and several solos and music by the Auditorium orchestra. Following is the program complete.

Music.... "Star-Spangled Banner"
Auditorium Orchestra.
"Hark, Hark My Soul"..... Shelley
Quartet
Mrs Edward W Harrington, soprano, Miss Corinne Borchus, alto, Mr Charles Butcher, tenor, Mr Whitney Maize, bass; Mrs. William H Offenburger, accompanist.
Opening Service .....Harry D. Hale
Exalted Ruler
Invocation Rev G. Bohon Schmitt
"Like As the Heart Desireth".....
F Flaxington Harker
Mrs Edward W. Harrington.
Roll Call Our Honored Dead
R. L Rhodes, Secretary.
"Face to Face" .... Johnson
Frank Ewalt
Services by Exalted Ruler and Officers
"The King of Love My Shepherd Is"
..... Shelley
Quartet
Eulogy. .....W. W. Gard
"The Prayer Perfect".....
..... Ervine J Stenson
Mr Whitney Maize
Memorial Address.....
.... Hon Franklin Rubrecht
"Peace I Leave With You".. Roberts
Quartet
"Auld Lang Syne"..Members of Lodge
Air, "Auld Lang Syne"
Closing..... ....Exalted Ruler
Benediction. Rev G Bohon Schmitt
The officers of the lodge are
Exalted Ruler—Harry D Hale.
Esteemed Leading Knight—Mandel Brashear
Esteemed Loyal Knight—Gus Weigand.
Esteemed Lecturing Knight—James Schiller
Secretary—R L Rhodes.
Treasurer—W. W Gard
Esquire—James R Cooper.
Inner Guard—H. H. Schauck.
Tyler—Charles J Allen.
Organist—H. L. Keller.
Trustees—H H Baker, F. S. Scott and J H. Starr.
Memorial Committee—J M. Ankele, G Graeser and M. Brashear.
Ushers—Warren M Brown, R. W. Smith, Oscar Juchs, G. E. Besanceney, F S Neighbor, Rollin F Baird, Warren T Suter, D .M Thompson, J. B Dickinson and Walter Daugherty.

Since the institution of the lodge on March 22, 1898, 52 members have passed to the Great Beyond, seven during the past year, D Dietrich, J W Hursey, Paul S Collins, J H Mattingly, J W Braddock, C. M. Hare and H A. Hall.

NEWARK BOYS ARE BACK WITH OLD CROWD

According to a letter received today from Eppie Fremer he and Tom Flanagan of this city are again back with Battery B, 324th H. F. A. Both boys were with the Battery at Camp Sherman, but volunteered for immdeiate overseas service and have been with an engineering corps.

They have tried on several occasions to get back with the butery and recently the two organizations met on the same sector They continued their endeavors and in a letter written November 10 Fremer states he and Flanagan were moving their outfits over to Battery B, that they had succeeded in being transferred. He stated all Battery B, was O K.

CONSUMERS CO. WILL MAKE ICE AT PLANT

The Consumers brewery will discontinue the brewing of beer at midnight tonight in compliance with orders of the government. Officials of the company state that they have enough beer on hand to furnish their patrons until the saloons go out of existence next May. The brewery will be operated for the present in the bottling of the company's products and their delivery and the manufacture of ice. Nothing has been done regarding what will be done with the plant after the state prohibition measure goes into effect.

G. A. R. MEETING.
A regular meeting of Lemert Post will be held Sunday at 2 p. m. Officers will be elected and other business transacted.

LEGAL NOTICE OF ACOUNT
The State of Ohio, Licking County ss: Probate Court.
Notice is hereby given that the following account has been filled in the Probate court of Licking county, Ohio, and is pending for hearing and settlement.
By the administrator of John T. Harbottle.
Said account will be for hearing Saturday, December 21, A. D. 1918. Any one interested in said account can file exceptions thereto on or before said Saturday, December 21, 1918.
ROBBINS HUNTER,
Probate Judge, Licking County, O
11-30-Sat 3t.

MOTOR AMBULANCE PRIVATE FUNERAL PARLORS
The Citizens Undertaking Co.
(Incorporated-
FUNERAL DIRECTORS
103 EAST MAIN STREET, NEWARK, OHIO
Cliff J. Stewart, Manager.
WITH LADY AND GENTLEMEN ASSISTANTS. PROMPT AND EFFICIENT SERVICE DAY AND NIGHT
Bell 930-W—P H O N E S—Citizens 2072

WOMAN DIES AFTER FALL DOWN STAIRS

Mrs. Elizabeth Gosnell, aged 70, of McKean township, widow of Barnett Gosnell, died Friday morning at 3 o'clock, as result of a fall suffered when she fell down a stairway at the home of her daughter, Mrs. William Mount, near Alexandria. A son, L. M. Gosnell of the home in McKean township survives. She has one sister living in the west. A brother-in law, Milton Rhodes of Crawford, Illinois, is here to attend the funeral, which will be held Sunday afternoon, at 1:30 at the Liberty M E. church. Rev. Mr. Buell will officiate Burial will be made in Liberty cemetery.

BRITISH PLAN OVATION FOR FRENCH OFFICERS

London, Friday, Nov 29 — When Premier Clemenceau and Marshal Foch of France and Premier Orlando and Foreign Minister Sonnino of Italy arrive in Loudon next week to atten da meeting of allied leaders preliminary to the peace conference, they will drive from the station through Hyde Park to give the people of London an opportunity to welcome them Colonel E M House, one of the United States delegates to the conference was invited to attend but will not be able to do so because of ill health. He will, however, be represented by members of his staff

WHEELER DIED LEADING OTHERS

Letter From Captain Declares His Example Inspired Comrades To Carry On Advance.

Following the official announcement of the death of Corporal Marion O. Wheeler, which was received several weeks ago, Mrs B. F. Wheeler of the Lonnville Pike today received a letter from Captain John T. O'Neill, commanding officer of the 54th Infantry, with which Corp. Wheeler served

It was a letter of condolence to the family and read as follows:

"I am in receipt of a number of letters addressed to a your son, Corporal Marion O. Wheeler, Co. G, 54th Infantry I am returning these letters with he sad news that your son lost his life on the 30th day of September, 1918 Out of the number of men engaged he fell on the field of battle fighting courageously to uphold the honor and integrity of the home, the people, and the government he so well represented

"I hope you will find consolation in the fact that he unhesitatingly went forward at the word of command, like the true soldier, never faltering for an instant, but by his actions and words, inspiring others to follow that they might reach the objective that they so gallantly fought for

"The officers and men of this organization all feel the sorrow that has befallen you and rejoice in the fact that they knew your son, lived with him and would have died in his place rather than have this sorrow thrust upon you"

LABOR CONFERENCE IN PARIS AT SAME TIME

Washington, Nov. 30.—Delegates of the American Federation of Labor to the international labor conference to be held in Paris while the great peace conference is sitting were announced today by the executive council. They are:

Samuel Gompers, president of the federation.

William Green, secretary of the United Mine Workers.

John R. Alpine, president of the plumbers.

James Duncan, president of the International Association of Granite Cutters

Frank Duffy, secretary of the United Brotherhood of Carpenters and Joiners

Frank Morrison, secretary of the federation, said the purpose of the international conference is "to consider and help in peace discussions and to establish a new international trade union federation."

The executive council of the federation, he said, would issue invitations to the trade organizations of all nations to participate and he added that representatives from all the principal nations were expected to attend.

Although Mr. Morrison declined to discuss the matter it is understood that the conference proposes to make its information and views available to the peace delegates, who may, if they see fit, counsel unofficially with the conference or with individual delegations composing it, on matters which labor is vitally concerned.

Out of the Paris conference labor leaders expect will come the establishment of an international federation of labor with subdiaries in every mercantile and manufacturing country of the world which will unite workers of the entire globe in the same manner as that American and Canadian workmen are united in the American Federation.

Naval Names Perpetuated.
Few of the famous British regiments still bear the names under which their early battle honors were won, but the navy—whose record of fame dates from a much earlier period than the army—has consistently followed the policy of perpetuating her famous names. The name of a famous battleship is handed down to a capital ship, while a famous frigate or sloop is perpetuated in a modern gunboat or light cruiser.

Copied From Nature.
Ideas for the colors in the best Scotch tweeds are found in the bed of the river Garry, the Pass of Killiecrankie. Granite porphyry and jasper are found there in rich reds, grays and greens, beautifully mottled and mixed in finely contrasted colors. The first order of tweeds sent to London in bulk was six pieces of black and white check made in Inverness.

Read Advocate Want Ads tonight.

ATHLETICS WILL BENEFIT BY ORDER

Disbanding of Students Training Corps Will Permit More Time to Be Given to Games.

(Special to the Advocate)

Granville, Nov. 30—Now that the S A T. C has been ordered disbanded, Prof. W. J. Livingston, director of athletics in Denison University, is willing to admit that the change back to the old academic order will be advantageous in many ways and especially in his own department. The stringency of military regulations which allowed the men but twenty-five minute periods for football practice, greatly hampered the work of turning out a winning team, especially as there were only four experienced players in the squad However it is said that there is no let down in the work of the Students' army, the final record of each man being largely dependent upon the work of these last days

Kappa Phi sorority members who adopted two French war orphans at the reunion last June have determined to go on with the work, and Christmas presents have been sent to the two little brothers. Letters have been exchanged between the girls and their grateful proteges, as well as warm expressions of appreciation received from their mother

A charmingly appointed dinner was given at the Kappa Phi sorority house, Thursday evening by Misses Josephine Darrow, Frances Grogan, Clara Olney, Theresa Folger and Mrs. Darrow. Covers were laid for ten.

The annual open meeting of the Women's music club will be held at the spacious home of Mr and Mrs J S. Jones next Wednesday afternoon, December 4th, and Mrs. C. B White is in charge of the program which promises unalloyed delight to music lovers. Mendelssohn's setting to Shakespeare's "Midsummer Night's Dream" will be presented under particularly auspices conditions. There will be no business session, the program beginning promptly at 3 o'clock.

In addition to the well known artists who have done so much for the club in the past several new members have been received this year whose performances will bring fresh laurels

Dr O J. Wood of Cleve was a Granville visitor Wednesday

Mrs Elihu Hayes, formerly Miss Josephine Williams, has been seriously ill with influenza at their home southwest of Granville.

T. M Kier has returned from a business trip to Ada

The following invitation to relatives and friends was received in Granville this week: "Mrs Anna M. Russner requests the honor of your presence at the marriage of her daughter, Harriett Luetta to Mr. Frederick H Scott, Thursday afternoon, November 28th at 4 00 o'clock. No 2423 East Ninth street, Kansas City, Mo. At home after December 10th at Hotel Kanawha, Charleston, W Va" Mr. Scott is a former Granville boy who at an early age left home to make a career for himself. For several years he has been court reporter in Charleston.

The Sunday morning service in the Baptist church will be conducted by Rev F G. Boughton, who will deliver the sermon At 7 p. m. Rev S W. Hamblen will preach Students' department of the Sunday school at 9 o'clock a. m.; general Sunday school at 11 15

Rev. Robert E Pugh of Columbus will preach for the morning service in the Presbyterian church Sunday school at 11 a. m. No services in the evening.

Both morning and evening services in the Methodist church will be conducted by the pastor, Rev. B F. Crawford, who is able to resume his duties after a week's illness.

Dr. Brelsford of the Baptist church has been ordered to bed for a few days by his physician, but no serious illness is apprehended.

The congregation of the Presbyterian church at the meeting Wednesday evening, voted to call Dr. Frank Granostaff, the eminent divine of Pittsburgh, to the pastorate of this church.

Mr. and Mrs R. W. Soule went to Jacksontown Thursday as the guest of Miss Reba Jury, a student in Shepardson college, for a Thanksgiving dinner given at the home of her parents.

No Place for the Nagger.
Some people were never made to boss other folks. They aren't big enough to give others a chance. Neither can they permit other people to have opinions of their own. Yet they want to do the urging and the pushing. We find no fault with that, but the pinch comes when they make their lack of ability the club that drives others. So we advise setting your own pace and letting others jog along as fast as they can. A little judicious urging will help to stimulate rivalry, but beware of the nagger. Permit yourself to get the habit and you will be relegated to the abodes of the disagreeable before you know where you are at. And in this age there is no place for such unfortunates.—Grit.

The Succulent Pieplant.
The pieplant has a recorded history of over four centuries. It was first cultivated in the white-walled gardens of Morocco and Algiers, amid fruits and flowers and fountains and was brought thence by the Moors to Spain. Not until 200 years later did rhubarb really become known to English gardens, whence in due time it was brought to those of America to be employed first as a tincture, then as a sauce and to attain a final apotheosis in pie.

Toad's Good Service.
The toad is useful because of its diet. No less than 85 specimens of insects, mostly injurious, have been proved to enter into its dietary. George W. Hunter says: A toad has been observed to snap up 128 flies in half an hour. Thus at a low estimate it could easily destroy 1,000 insects during a day and do an immense service to the garden during the summer. It has been estimated that a single toad may, on account of the cutworms which it kills, be worth $19.88 each season that it lives.

No, Maude dear, the closing of the munition factories won't entirely dispose of the shell game.

NAMED MINISTER TO FRANCE BY MEXICO

Senor Pani.

Senor Pani has been appointed minister to France by Mexico. He will leave Mexico City for Paris in the near future. He is known to America as he was a member of the Mexican mission to the U. S.

TO ASK SPECIAL ELECTION ON LAW

Saloon Men To Circulate Referendum Petitions on Ordinances Passed By City Council.

Those interested in the referendum of the three prohibition ordinances recently passed by the city council, regulating the sale of intoxicants, the closing of saloons at 10 o'clock at night and also on all legal holidays, state that petitions will be circulated next week calling for a referendum on the ordinances, which in effect means that the referendum would be voted upon at the next regular election to be held in November, 1919 Ten per cent of the voters is necessary on such petitions

Should those opposed to the referendum desire the immediate enforcement of the ordinance it will be necessary to petition a special election should the referendum petition be filed. In order to call a special election for such purposes it will be necessary to secure 20 per cent of the voters and then application must be made to the city council for permission to hold such election In case it is granted council will set the date and request the deputy state board of election supervisors to furnish supplies and the board must advertise for bids on ballots and supplies, requiring not less than ten days nor more than thirty The cost of special election will be between $1,000 and $1,200.

LOSES FOUR CHICKENS.
Mrs. A. J Row of Cedar street, is mourning the loss of three fat pullets and one hen which were stolen from her coop sometime during Thursday night Another hen came wandering home, evidently escaping from its captors.

LIEUTENANT SHINN IS SAFE.
Mrs L. R. Shinn of Hudson avenue, has received a cable from Lieutenant L P. Shinn, saying he was safe and well. Lieutenant Shinn was wounded in battle but recovered and returned to the battlelne

Old City of Bruges.
Bruges, which means in the Flemish tongue "the place of bridges," is said to have been a city in the seventh century. The name Flanders was applied to it originally, and not to the district, as was the case later. It was fortified by Baldwin II, count of Flanders, who married Elstrud, daughter of Alfred the Great of England. Before 1180 Bruges was the recognized capital of Flanders, but after that Ghent superseded it in political importance. It was a seaport until about 1490, when the passage of the Zwyn became completely filled with silt. It was at the height of its prosperity in the fourteenth century, when it was the northern counterpart of Venice and its bourse regulated the rate of exchange in Europe. In recent years it has again become a seaport through construction of a ship canal connecting it with Zeebrugge.

Great Poets Men of Knowledge.
All great poets have been men of great knowledge. Some have gathered it from books, as Spenser and Milton; others from keen observation of men and things, as Homer and Shakespeare. On the other hand the poetry of Ossian, whether genuine or not, is an instance of no inconsiderable poetical talent struggling with the disadvantages of a want of knowledge. It is this want which renders it so singularly montonous. The poverty of the poet's ideas confined him to a narrow circle, and the poems are a series of changes rung upon a few thoughts and a few images. Single passages are beautiful and affecting, but each poem, as a whole, is tiresome and uninteresting.—Bryant.

Life of Fruit Trees.
Of our fruit trees, the pear is the longest lived. They will bear for 50 years and a few hardy veterans a quarter of a century longer. Apple trees range in age from twenty-five to forty years, while twenty-five years is about the limit for plum trees. Raspberry and blackberry bushes live from six to fourteen years, currant bushes twenty years and gooseberry bushes ten years. —People's Home Journal.

Bargains in the want ads tonight.

Bilious
That bad taste in the mouth; that foul breath; that furred tongue; that dull headache; that drowsiness; that disturbed sleep; that depression; that yellowish skin—all tell the story of biliousness, a disordered system, and your immediate need of a corrective to prevent a sick spell.

SCHENCK'S MANDRAKE PILLS

are fundamental in their action, they go down to the root of the trouble, restoring liver, stomach and bowels to a healthy condition; giving quick relief from bilious attacks, indigestion, headache, heartburn, flatulency, depression of spirits—and affording absolute freedom from these disorders. Schenck's Mandrake Pills are tonic, therefore they form no habit.
PLAIN OR SUGAR COATED
PROVED FOR MERIT BY 80 YEARS' CONTINUOUS SALE
DR. J. H. SCHENCK & SON, Philadelphia

TRAINED NURSE TELLS OF TREATMENT FOR INFLUENZA

Gentlemen—For the benefit of thousands who are suffering with La Grippe or Influenza I feel it my duty to tell others about your wonderful remedy Hull's Superlative Compound It was through this remedy that I became interested in medicine and nursing and 17 years ago entered the City Hospital at Indianapolis, Ind, from which I graduated and became a registered nurse of Indiana I believe Hull's Superlative to be the most efficient all around Family Medicine on the market, as it has never failed in families to whom I have recommended it, to break up Colds, La Grippe, Tonsilitis, Influenza, Bilious fever acute indigestion, and I find it also to be a splendid blood builder. Every family in the country now especially needs Hull's Superlative for by having this remedy in the home and beginning to take it on the first symptoms of chills it will ward off the severest part of the disease I received the best results for influenza by taking 1 3 teaspoonful every two hours for five doses, following with from 1 to 2 tablespoonful of castor oil or epsom salts, then continuing the medicine by taking from 6 to 10 drops 3 times a day The patient goes into a heavy perspiration and should be kept under cover not allowing the draft to reach them, although plenty of fresh air in the room I must say I never thought I would relish the idea of having my name used for advertising but I feel it my duty in this crisis of the dreadful disease Influenza, which is proving so fatal to so many to recommend it to others for their help. Wish I could tell thousands of mothers of the merit of this wonderful medicine.

Yours very sincerely,
MRS. J. H. DIXON, R N,
401 Middle St., Dayton, O.

Hull's Superlative is a root and bark remedy, rich in Peruvian Bark, fever breaker Golden Seal the greatest known vegetable antiseptic and other ingredients as good as those mentioned. Hundreds testify to great good received. Be sure and keep it in the house. LaGrippe comes almost at once without warning. Then is when you need Hull's Superlative.

A. J. HULL,
The A. J Hull Medicine Co, Findlay, Ohio.
For sale by all druggists at $1 00 per bottle 11 2-sat-5t

BACK LIKE A BOARD? IT'S YOUR KIDNEYS

There's no use suffering from the awful agony of lame back Don't wait till it "passes off" It only comes back. Find the cause and stop it. Diseased conditions of the bladder or kidneys are usually indicated by stiff lame back, wrenching pains, lumbago, sciatica, nervousness, sleeplessness, tired, worn-out feeling, pain in the lower abdomen. These are nature's signals for help?

Here's the remedy When you feel the first twinges of pain or experience any of these symptoms, get busy at once. Go to your druggist and get a box of the pure, original GOLD MEDAL Haarlem Oil Capsules, imported fresh every month from the laboratories in Haarlem, Holland. Pleasant and easy to take, they almost instantly attack the poisonous germs that are clogging up your system and bring quick relief.

For over two hundred years they have been helping the sick. Why not try them? Sold everywhere by reliable druggists in sealed packages. Three sizes. Money back if they do not help you. Ask for "GOLD MEDAL" and be sure the name "GOLD MEDAL" is on the box. (Adv.)

DON'T FUSS WITH MUSTARD PLASTERS!

Musterole Works Easier, Quicker and Without the Blister

There's no sense in mixing a mess of mustard, flour and water when you can easily relieve pain, soreness or stiffness with a little clean, white Musterole.

Musterole is made of pure oil of mustard and other helpful ingredients, combined in the form of the present white ointment. It takes the place of out-of-date mustard plasters, and will not blister.

Musterole usually gives prompt relief from sore throat, bronchitis, tonsilitis, croup, stiff neck, asthma, neuralgia, headache, congestion, pleurisy, rheumatism, lumbago, pains and aches of the back or joints, sprains, sore muscles, bruises, chilblains, frosted feet, colds of the chest (it often prevents pneumonia).

30c and 60c jars; hospital size $2.50.

MUSTEROLE
WILL NOT BLISTER

Read Advocate Want Ads tonight.

Here's Style, Comfort and Long Wear
COMBINED AS NEVER BEFORE IN CHILD'S SHOE
THE NEAREST APPROACH TO NATURE'S SHAPE

New! Altogether individual. The finest grade of leather—soft, pliable, wonderfully strong and durable Made practically seamless No lining to bunch up and tear out. Perfectly smooth inside. Once you've seen them, you'll never be satisfied to provide YOUR KIDDIE with any other kind.

Jones & Wesson
NEXT TO Y. M C. A.

BUY YOUR COAL NOW
If you are short of ready cash to pay for the same
USE OUR MONEY
We make loans on furniture, pianos, fixtures, etc., without removal.
For Example
$35 Total Cost $3.70
For Four Months
Or if you need more money and want longer time, we will loan you any amount up to $300 and give you 20 months' time to pay back if you desire it.
Come in and get free booklet which describes everything fully.
Call, write or phone.
OHIO LOAN CO.
9 Hibbert & Schaus Building, Newark, O.
Auto Phone 1437.
Under State Supervision.

J. H. HOMMON
AUCTIONEER
R. D. GRANVILLE, O.

J. H. HOMMON.
Thoroughly posted in value of live stock. For terms and dates phone Auto 84234 at my expense.

JOSEPH RENZ
NOTARY PUBLIC, REAL ESTATE AND INSURANCE.
Office over Gleichauf's Furniture Store, West Main Street.
Deeds and Mortgages Written. All business entrusted to me will be promptly and carefully attended to

LESTER N. BRADLEY
Successor to Bazler & Bradley.
FUNERAL DIRECTOR
27-29 NORTH FOURTH ST.
Auto Phone 1919. Bell Phone 430

Read Advocate Want Ads tonight.

SELECT YOUR CHRISTMAS TOYS NOW
WE WILL HOLD THEM FOR YOU

Next Week Will Be December The Christmas Month Start Right In Tonight

on your Christmas plans—you've only about three weeks in which to do your Christmas shopping. Sit down and talk about your Christmas plans, make out your lists and come in tonight or the first of the week. Inside of a week many lines will be picked over and you will be obliged to make your selection from what is left, so it's to your advantage to

Do Your Christmas Shopping Early Next Week

Everybody is planning to make this a practical Christmas, you'll find every department in the store filled with practical gift suggestions, any-one of which will give pleasure.

Will You Carry Home Small Parcels?

This year, above all others, "Carry It Home" should be the slogan of every Christmas shopper. It's a small thing for you to do, but it will mean a great deal to us, during December, the rush month of the year.

The W. H. Mazey Company

Resinol

will probably clear away those pimples

It is really surprising how a few days' use of Resinol Ointment and Resinol Soap will improve most poor complexions! Unless the trouble is due to some serious internal disorder, pimples, redness and roughness quickly disappear and the skin usually becomes clear and fresh again.

All druggists sell Resinol Ointment and Soap.

BETTER THAN CALOMEL

Thousands Have Discovered Dr. Edwards' Olive Tablets are a Harmless Substitute.

Dr. Edwards' Olive Tablets—the substitute for calomel — are a mild but sure laxative, and their effect on the liver is almost instantaneous. They are the result of Dr. Edwards' determination not to treat liver and bowel complaints with calomel. His efforts to banish it brought out these little olive-colored tablets.

These pleasant little tablets do the good that calomel does, but have no bad after effects. They don't injure the teeth like strong liquids or calomel. They take hold of the trouble and quickly correct it. Why cure the liver at the expense of the teeth? Calomel sometimes plays havoc with the gums. So do strong liquids. It is best not to take calomel, but to let Dr. Edwards' Olive Tablets take its place.

● Most headaches, "dullness" and that lazy feeling come from constipation and a disordered liver. Take Dr. Edwards' Olive Tablets when you feel "loggy" and "heavy." Note how they "clear" clouded brain and how they "perk up" the spirits. 10c and 25c a box. All druggists.

INDUSTRIAL

Competition The World Over Is At Hand—How To Be Able to Meet It.

1. Save your money
2. Work as you have never worked before.
3. Push your business.
4. Advertise it and give it the best possible attention.
5. Render faithful service.
6. Get five per cent from The Buckeye State Building and Loan Company.
7. Rankin Building, 22 West Gay Street, Columbus, O. Assels over $15,000,000.

NOTICE OF APPOINTMENT.

Estate of Mary Z. Weston Deceased. Frank Weston has been duly appointed and qualified as Executor of the Will of Mary Z. Weston Late of Licking County, Ohio. Dated this 12th day of November 1918.

ROBBINS HUNTER,
11-16 Sat 3t Probate Judge

NOTICE OF APPOINTMENT.

Estate of Robert T. Irwin Deceased. George H. Irwin has been duly appointed and qualified as Administrator of the estate of Robert T. Irwin late of Licking County, Ohio. Dated this 15th day of November 1918.

ROBBINS HUNTER,
11-16-Sat-3t Probate Judge.

HERE'S LONG AND SHORT OF UNCLE SAM'S ARMY

Mutt and Jeff of the army. "Mutt" is William B. Allen, and he stands 6 feet 4 inches. The short chap who is a

member of Allen's regiment at Jefferson Barracks, Mo., is 4 foot 2 inches.

They are the tallest and the shortest men in the regiment. Private Allen lives at 84 High street, and is with Company 16, Group 669. He was formerly employed as yard clerk at the B. & O. offices.

BROWNSVILLE

The schools were closed again Monday morning on account of a number of new cases of influenza.

Mrs. Aaron Cook and little son of Findlay are visiting her parents, Mr. and Mrs. C. O. Sams.

Mrs. Evert Brown and son Clyde spent the week end with relatives in Zanesville.

Miss Ethel Kreager of Newark is visiting her parents, Mr. and Mrs. Wm. Kreager.

Rev. and Mrs. Clarence Harvey of Chicago, spent a few days last week with Mr. Harvey's sister, Mrs. Geo. Moorehead.

Miss Mary Sheckherd spent last week with relatives in Belmont.

Mrs. Harvey Kreager who resides north of town had the misfortune to fall and dislocate her arm.

LEGAL NOTICE.

State of Ohio, Licking County, ss: In Common Pleas Court.

The Midland Oil and Gas Company, Plaintiff
vs
Charles A. Poundstone, Della Poundstone, George M. Bowers, Eva A. Bowers and The Buckeye Pipe Line Company, Defendants.

The defendants, Charles A. Poundstone and Della Poundstone, who reside at Merlin, in the state of Wisconsin, will take notice, that they have been sued by The Midland Oil and Gas Company in the above entitled action in the Common Pleas Court of Licking county, Ohio, in which action relief is sought by said plaintiff against said defendants for the cancellation of a defect in an oil and gas lease upon some eighty one and one-half acres of land in Bowling Green township, Licking county, Ohio, and of which the said defendants, Charles A. Poundstone and Della Poundstone are each owners of the undivided one-fourth part thereof, and upon which lands the above-named plaintiff has drilled a well and is producing oil therefrom. The prayer of said petition is to estop the said defendants, Charles A. Poundstone and Della Poundstone, from making claim to the oil produced from said lands other than such interest and rights as to which they would be entitled had the aforesaid lease been actually signed by them, and said prayer is that the said defendants, Charles A. Poundstone and Della Poundstone be restrained from executing further lease upon said lands and from interfering with the operation of said well for the appointment of a trustee to take charge of the funds from the sale of oil from said lease during the pendency of this litigation and for an order restraining the said defendants, Charles A. Poundstone and Della Poundstone, from executing further lease upon said premises and for equitable relief. Trustee appointed with bond. Injunction allowed. The said defendants will take notice that unless they answer on or before the 15th day of February, 1919, the allegations of said petition will be taken as true and judgment rendered accordingly.

Dated November 29, 1918.

THE MIDLAND OIL AND GAS CO.
McDonald & Slabaugh and D. E. Grubb, Attorneys for the Plaintiff. 11-30sat-6t

KIRK IS PROMOTED TO FIRST SERGEANT

Des B. Kirk, former Newark newspaper man, now with the trench artillery in France, has written a friend in this city that he has been promoted from corporal to first sergeant, but that he was not overjoyed at the prospect ahead of him as he had been with the headquarters for the past seven months and had become so attached to the work that he did not like the idea of giving it up, although there was quite a nice increase in pay. Mr. Kirk also states that there is a great deal of Spanish influenza raging in their division and many of the boys have died and that the epidemic was sweeping the continent. He concluded his letter by saying: "I'm glad this scrimmage is about over and I want to get back to America. Take it from me, I'll be a happy chap when the old girl with the torch looms up again before me in New York harbor and there are going to be several, or at least three million others feel the same way."

THE LODGES

Modern Woodmen.

Cedar Camp M. W. of A. met Wednesday night with a fair attendance. Two applications for beneficial membership were received and acted upon and one candidate was initiated. Arrangements are being made to adopt a class of candidates December 11, to be known as the Talbot fifteenth anniversary class and each camp which adopts 15 or more beneficial candidates will receive a set of camp officers' jewels and Cedar Camp desires to win a set of these jewels. On Wednesday night, December 4, is the annual election of camp officers. It is the desire of the officers that a big turnout of the members be present. Moving pictures of the head camp meeting at Chicago will be shown, and pictures of the Woodmen Sanatorium at Colorado Springs.

Eagles.

The Aerie met Tuesday evening and considerable business was transacted. Three resolutions were presented and read for the first time, officers were nominated for next term, and a class of candidates was initiated. The next meeting will be a busy one. On December 3 the annual election will be held and resolutions which are of importance will be up for their second reading. The Australian system of balloting will be used for the election. A social session will follow the business meeting.

I. O. O. F.
Newark Lodge.

Last Monday evening Newark Lodge held a regular session at which the first degree was conferred. Next Monday evening the body will confer the second degree. This is the regular election night for lodge officers and grand officers. The past grands should bear in mind that Newark Lodge has a candidate from this district on the grand lodge ticket.

Canton Olive.

Canton Olive met with the Ladies' Auxiliary this week. The committee, Miss Bertha Wilson, Mrs. Wallace Wortman and Miss Nevada Holman, who had charge of arranging entertainment for the evening did well, and after a pleasant social evening the members were treated to delicious refreshments in the dining room of the temple.

The next meeting night falling on Christmas it was decided to call a meeting on Wednesday evening, December 18.

Mt. Olive Encampment.

Mt. Olive Encampment at its last meeting conferred the royal purple degree on four candidates. This was a meeting no member of an encampment should have missed.

The patriarchal degree will be conferred on a class of candidates at the next regular meeting night, December 5, at 7:30 p. m.

Olive Branch.

Olive Branch lodge held its regular meeting Tuesday evening. After the regular business was transacted the nominations of officers for the year was taken up. One application was received and one candidate elected to receive the initiatory degree. Next Tuesday will be election night for grand and subordinate officers.

Relief Corps.

The Woman's Relief Corps held its regular meeting in Memorial hall on Wednesday afternoon. One new member was received by transfer from New Bedford, Mass. The ballot was cast for another applicant. Reports of committees showed that much work in all lines was being accomplished. A report of the ninth district convention, held in Lancaster November 26, was given by Mrs. H. D. Burch. The district is composed of ten corps representing five counties. The work is very helpful and inspiring and of lasting benefit to members.

Court of Honor.

Newark Court of Honor met Tuesday evening with a large attendance. Four applicants were elected to membership. Several candidates were initiated. After several talks the court closed to meet in Red Men's hall, Tuesday evening at 7 o'clock. After the business session there will be a pie social. The lady members have agreed to bring a pie and the men to furnish the trimmings.

Knights of Columbus.

A good sized crowd attended the regular meeting on Monday. Grand Knight G. N. Baker appointed A. E. Willert as lecturer for the coming year which fact alone proves that there will be something doing in entertainment for this year. The new lecturer will consider any ideas in the way of entertainment that may be suggested.

K. OF P.
Roland Lodge.

Roland Lodge held a meeting last Tuesday. A great many new faces were present. The "Wormwood" class is being added to right along and the "Wormwood" banquet in February promises to be something out of the ordinary. Next Tuesday night occurs general election and grand lodge election. On December 5 will be held the victory meeting in the Pythian castle and on December 15 will occur a victory meeting at Columbus. Roland Lodge is holding two meetings each week—Tuesdays and Fridays.

Maccabees.

The Maccabees of Octagon Tent met Thursday evening. Much business was transacted and several applications for membership were read and approved. The applicants will be taken into the order with the big class early in December. The lodge entertained the big contest that is on between Columbus Tent and five other tents. The officers deem it necessary to meet every week instead of every two weeks. They have chosen Tuesday evening, commencing December 3.

PROOF THAT GERMANS DIDN'T PLAN TO QUIT BELGIAN COAST AS LEADERS STATED

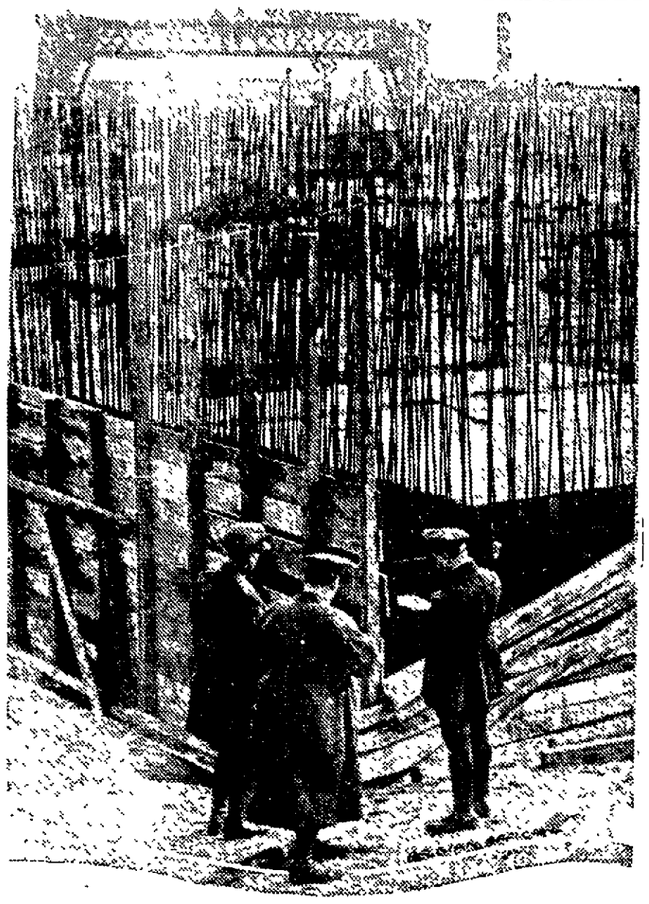

Partly constructed concrete works behind new battery at Zeebrugge abandoned by Germans.

When the Germans were forced to retreat from the Belgian seacoast under the terrific drive of the allies the German war leaders tried to tell the world the retreat was "planned" and was entirely a voluntary one. The picture shows partly constructed concrete defense works behind a new battery at Zeebrugge hastily abandoned by the Germans in their "voluntary" retreat. The fact that a giant carrying crane was used in the work indicates the size of the defense system the Germans had planned.

DRIVING AT NIGHT IS MOST DIFFICULT

The fleeing Huns left in their wake what were once beautiful villages now a pile of rock that is being hauled away and put into the shell holes on the roads. Corporal Carl W. Fisher writes his wife that he had driven 1000 miles in six days, mostly at night and that it was difficult without lights and with the roads so torn up. His letter written October 19, reads:

"I have seen scenes in the last two weeks that would almost turn your heart to stone, and on the other hand some things that would almost melt it. I have been on the front for almost

CORP. CARL W. FISHER.

a week and it certainly is some sight a piece of shrapnel went through my radiator, but it didn't get me and roads, you should see them, full of shell holes and driving after night is some job and no lights makes it worse. But I am just fine only a little tired.

I have driven over 1000 miles in the last six days and nights, for some of it was after night. You should see the villages after we have run the Boche out of them. There is nothing left of them but a pile of rock and they are hauling that away and putting in on the roads to fill shell holes. I don't think I will go back for three or four days.

The war cannot last much longer at the rate the allies are going. Just wait, that is all and pray for me that I will come back safely.

Well, this is Sunday and I am over to Nancy. Have driven about fifty miles going to start back at 6 o'clock. I am sending on German money worth about 50c, taken from a dead Lieutenant, also am sending mother a piece of poetry. Had a fine dinner today, eggs, French fried potatoes."

His address is Corp. Carl Watts Fisher, Co. 11, 1st Regt. Motor Mech. and Signal Corps, Air Service, American Expeditionary Forces.

Some men never accomplish anything without being pushed but the world is full of Cousin Egberts who can be pushed just so far.

LEGAL NOTICE.

State of Ohio, Licking County, ss: In Common Pleas Court.

Minerva J. Capps, et al., Plaintiffs
vs.
Ira P. Meehan et al., Defendants.

The defendant above name, Ira P. Meehan, whose residence is unknown, will take notice that on the 11th day of September, 1918, a petition was filed in the Common Pleas Court of Licking County, Ohio, against the above named defendants with others praying for the partition of the following described real estate situated in the county of Licking and state of Ohio and in the city of Newark, Ohio, and known as and being lots numbered eighteen hundred and eighty six and eighteen hundred and eighty seven in said city, as designated and described on the plat of Andrew Greener's addition to the said city of Newark, recorded in volume 2 at page 227 of the Licking county, Ohio, plat records. It is alleged that the one-eighth of said premises belong to the said defendant, Ira P. Meehan. The said Ira P. Meehan will take notice that unless answer is made by him on or before the 15th day of February, 1919, the allegations of said petition will be taken as true and decree rendered as prayed for in said petition.

Dated November 29, 1918.

MINERVA J. CAPPS.
By her attorneys:
McDonald & Slabaugh. 11-30sat-6t

NEWARK ROUTE 7.

Mr. and Mrs. Calvin Layman and daughters Helen and Mary and Mr. and Mrs. Theadore Parker visited Sunday with Mr. and Mrs. Cary Pound.

Callers at the home of Mr. and Mrs. Charles Fisk Sunday were Mr. and Mrs. J. W. Davidson, Wallace Davidson and friend and little Edna Mae Fowler.

Mr. and F. W. Fisk and Mr. and Mrs. Cary Rice and sons Howard and John, Mr. Wm. Frampton, Mr. G. W. Chapin, Orvall McPeak, Mr. and Mrs. John Miller and son Charles Louis.

Mr. and Mrs. T. W. Fisk of near St. Louisville spent Friday with the former's brother, Mr. and Mrs. C. H. Fisk.

Mr. Calvin Layman and family called on Mr. and Mrs. John Miller Sunday evening.

Abner Nichols called at the home of George Gumm and family Sunday morning.

Henry Wilkin and Charles Fisk took a hunting trip near Bladensburg Wednesday.

Mr. and Mrs. T. W. Fisk and Carry Rice and family spent Sunday evening at the home of George Gumm and family.

DOLAN LIKES WAR GAME WANTS TO GO TO RHINE

Joseph Dolan, son of Mr. and Mrs. James Dolan of Moull street, and former leader in labor circles here, who is now with the American Expeditionary Forces in France, has written acquaintances that he and his comradse are in good health, getting plenty to eat and have no complaint whatever. He is enjoying the war game immensely in spite of its severity and hoped to be among the American troops when they crossed the German border. Private Dolan writes that he received word that old Licking county had again proven her readiness to stand behind the boys by going over the top in the fourth liberty loan, and that they were all proud of the record. He also predicted that the war would end before the holidays.

ESTO.

Butler Grange in regular session recently elected the following officers for the year: Master, George H. Rine; overseer, David Cornell; lecturer, Gertrude Cornell; steward, P. R. Busenburg; assistant steward, Burl Carpenter; chaplain, Lola McLarman; treasurer, Olive Farmer; secretary, C. E. McLarman; gatekeeper, I. F. McLarman; ceres, Cora Clark; pomona, Janie Busenburg; flora, Della Ross; lady assistant steward, Elsie Carpenter. L. E. Gaumer was appointed installing officer.

Mr. and Mrs. E. S. Farmer of Howard, Route 1, entertained Sunday in honor of their nephew, Private L. D. Farmer of Camp Sherman. Those present were: J. S. Farmer of Martinsburg, Mrs. E. M. Hayes, Miss Lucille Farmer and Clarence Farmer of Utica, Mr. and Mrs. John McLarman and sons, Clarence and George of Esto; Mr. and Mrs. Alonzo Metcalf, Master Russell Pipes, Messrs. L. R. Lepley and Russell Farmer. Private Farmer is a son of O. L. Farmer of Marshalltown, Ia. He joined the ranks in July, 1918, at Camp Pike. In the middle of September he was transferred to Camp Sherman and detailed with the 379th infantry and 95th division.

Mr. and Mrs. A. L. Totten and Jacob Flack spent Friday at Gladensburg.

Mr. and Mrs. Wm. Purdy and family spent Sunday with Mrs. Elizabeth Flack and family.

Mr. and Mrs. Charles Melick, Mrs. Lester Melick and daughters, Rachel and Elsie, were the guests of Mrs. Josie Morningstar, Sunday.

Mrs. Elizabeth Flack spent Saturday and Sunday with her son, William Flack and family.

George McLarnan is spending a few weeks near Utica with his cousin.

Leo Underwood spent Saturday and Sunday with his parents, Mr. and Mrs. James Underwood.

Mrs. John McLarnan was the guest of Mrs. Josie Morningstar, Sunday afternoon.

Mr. and Mrs. A. L. Totten spent Monday with Mr. and Mrs. J. L. Flack and family.

Mrs. Lizie Nethers is quite ill with rheumatism.

Mrs. Lizzie Hughes and son Ralph of Cosshorton, are spending a few weeks with her brother, F. L. Schooley and family.

Mrs. Josie Moringstar, Mrs. Charles Melick, Mrs. Lizzie Hughes, Mrs. Pearl Melick and children, Miss Sylvia Flack and Mary Faye Schooley, spent Wednesday with Mrs. Wm. Hilderbrand.

SATURDAY EVENING'S SPECIALS

WOMEN'S SILK STOCKINGS AT PAIR 98c
SATURDAY EVENING ONLY.
Women's and misses' pure thread silk stockings—in white, black and colors—full fashioned—all sizes—regular $1.19 kind—at pair, only.... 98c

PATENT LEATHER BELTS FOR 29c
SATURDAY EVENING ONLY
In widths up to three inches wide—belts worth up to 50c—the buckles alone worth the price.. 29c

BABY BLANKETS 75c
SATURDAY EVENING ONLY.
30 by 40 inch size baby blankets—come in beautiful plaids and would make an excelent Xmas gift for baby. On sale Saturday evening only . 75c

CHILDREN'S HOSE SUPPORTERS AT 10c.
SATURDAY EVENING ONLY.
Children's black and white pin on hose supporters—the 15c kind—with the rubber cushion clasp—all sizes for Saturday evening at, pair.. 10c

TABLE NAPKINS FOR DOZEN $1.39
SATURDAY EVENING ONLY
Linnett mercerized table napkins, hemmed ready for use—18 inches square—embossed patterns—pure white—good line of patterns at, dozen, only..... $1.39

WOMEN'S PETTICOATS FOR ONLY 69c
SATURDAY EVENING ONLY.
Women's flowered striped and plain mercerized petticoats in snap back—perfect fitting petticoats—you will find them on the second floor, at only 69c

Meyer & Lindorf
NEWARK, OHIO.
THE STORE THAT SERVES YOU BEST—EAST SIDE OF THE SQUARE

The DIET During and After INFLUENZA

The Old Reliable Round Package

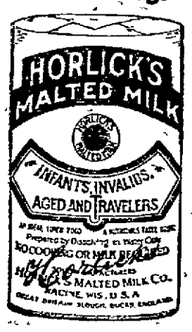

Horlick's Malted Milk

Very Nutritious, Digestible

The REAL Food-Drink, instantly prepared. Made by the ORIGINAL Horlick process and from carefully selected materials.

Used successfully over ¼ century. Endorsed by physicians everywhere.

Ask for and get Horlick's The Original

Thus Avoiding Imitations

STOPS ANY COLD IN A FEW HOURS

"Pape's Cold Compound" opens clogged nose and head and ends grippe.

Relief comes instantly.

A dose taken every two hours until three doses are taken will end grippe misery and break up a severe cold either in the head, chest, body or limbs.

It promptly opens clogged-up nostrils and air passages in the head, stops nasty discharge of nose running, relieves sick headache, dullness, feverishness, sore throat, sneezing, soreness and stiffness.

Don't stay stuffed up! Quit blowing and snuffing! Ease your throbbing head! Nothing else in the world gives such prompt relief as "Pape's Cold Compound," which costs only a few cents at any drug store. It acts without assistance, tastes nice, causes no inconvenience. Be sure you get the genuine. Advt.

UTICA R. D. NO. 2.

Mrs. C. C. Bone who has been very sick with influenza is now slowly recovering.

The Misses Naomi Robertson and Bessie Chrisman, students of Kent Normal College are home on their second flu vacation.

Mr. John Edwards and aged, well known and respected citizen suddenly died at his home Wednesday of heart failure.

Miss Josie Chrisman visited with Mrs. Floyd Chrisman of Appleton last week.

Miss Izabell Jones resumed her school work at Beech Knob school Monday after a six weeks ban.

Hay Fever-Catarrh
Prompt Relief Guaranteed
SCHIFFMANN'S CATARRH BALM
ASK YOUR DEALER

CHICHESTER S PILLS
THE DIAMOND BRAND.
Ladies! Ask your Druggist for Chi-ches-ter s Diamond Brand Pills in Red and Gold metallic boxes, sealed with Blue Ribbon. Take no other. Buy of your Druggist. Ask for CHI-CHES-TER S DIAMOND BRAND PILLS, for 25 years known as Best, Safest, Always Reliable
SOLD BY DRUGGISTS EVERYWHERE

Legal Notice of Accounts Filed.

The State of Ohio, Licking County, ss: Probate Court.

Notice is hereby given that the following accounts have been filed in the Probate Court of Licking County, Ohio, and are pending for hearing and settlement:

By the administrators of: Sarah E. Flowers, Jerome Buckingham, William I. Gist, George W. Levingston, Wilford H. Chrysler, Clark W. Disbennett, Norris A. Hiles, A. J. Smith, Charles Sifr, Sarah A. Swern, Alfred Ernest Elliott, William B. Plyler, Emma Clark, Cynthia V. Henry, John Hollister, E. T. Warner, W. M. Sheppard, Sarah C. Matthews, Louis C. Sulo, Eva S. Bloomer.

By the administrators with the will annexed of Elijah V. Grandstaff, Charles F. Nevins, John Motherspaugh.

By the executors of Mary V. Jones, Martha E. Smith, William Holler, Bartley Costello, Jesse Lee Olive, William W. Twiggs, William T. Evans, Eliza Jones, Nancy Jones, Adam Emswiler, Thomas H. Randall.

By the guardians of Frances E. Brown, Rupert C. Boyd, John P. Woodbridge and Frederick L. Woodbridge, Ethel Dunaway, Dorothy Dunaway and Chauncey Dunaway, Mae Bell Glass and Carl Francis Glass, Auriel E. Coffman, Francis Alward.

By the assignees of Welsh & Welsh.

Said accounts will be for hearing December 7, 1918, at 9 o'clock a. m. and they will be heard from day to day until finally disposed of. Any one interested in said accounts can file exceptions thereto on or before said Saturday, December 7, 1918.

ROBBINS HUNTER,
Probate Judge Licking County, O.
11-16-S 3t

NOTICE OF APPOINTMENT.

Estate of William J. Schick, deceased. Jesse B. Rice has been duly appointed and qualified as administrator of the estate of William J. Schick, late of Licking County, Ohio. Dated this 20th day of November, 1918.

ROBBINS HUNTER,
11-23-Sat 3t Probate Judge.